

**CURVE DATA**

NO.	DELTA	RADIUS	ARC	CHORD	CHORD BEARING
①	92°20'57"	375.00	604.42	541.09	S43°54'24"E
②	151°12'28"	25.00	224.32	164.62	S73°20'03"E
③	18°42'39"	350.00	114.30	113.79	N21°33'38"E
④	71°00'04"	100.00	123.92	116.14	N41°43'00"E
⑤	70°59'59"	75.00	92.94	87.10	S47°43'01"W
⑥	18°42'35"	375.00	122.16	121.91	S21°32'55"W
⑦	58°41'20"	110.00	112.67	107.81	S60°24'27"W
⑧	92°30'59"	110.00	177.62	158.94	N43°59'23"W
⑨	24°54'39"	350.00	152.17	150.98	N10°11'13"W
⑩	67°26'21"	350.00	411.96	388.69	N56°21'43"W
⑪	29°51'44"	400.00	209.18	206.80	N55°07'31"W
⑫	31°25'46"	400.00	219.42	216.68	S13°26'47"E
⑬	151°12'14"	600.00	158.34	116.23	S73°20'04"E
⑭	18°42'36"	325.00	106.13	105.66	N21°32'55"E
⑮	71°00'01"	125.00	154.90	145.18	N47°43'01"E
⑯	10°59'00"	400.00	76.68	76.56	N34°39'09"W
⑰	07°08'06"	400.00	49.81	49.78	N13°40'28"W

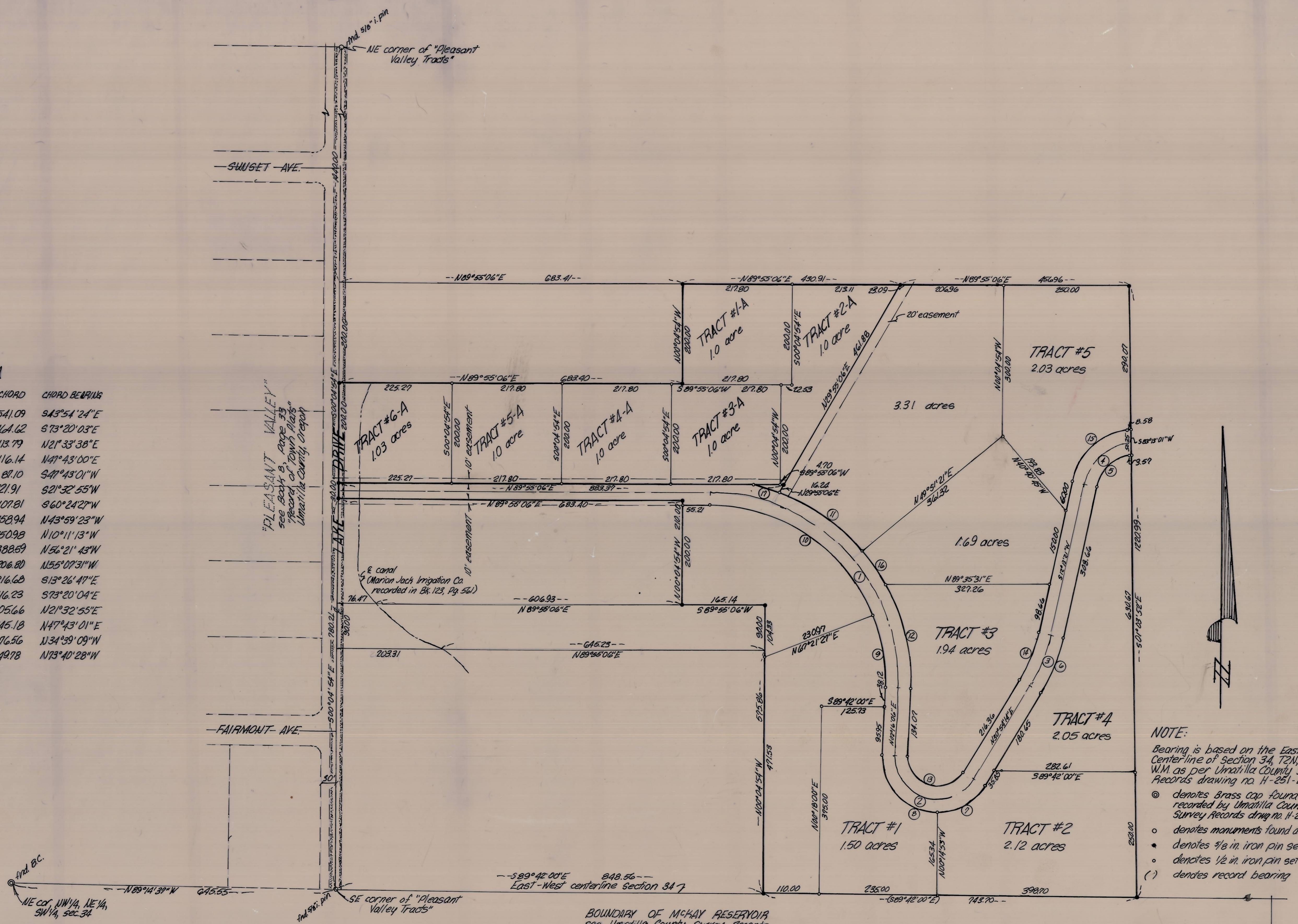

**NOTE:**  
 Bearing is based on the East-West Centerline of Section 34, T2N, R32E, W.M. as per Umatilla County Survey Records drawing no. H-251-B.  
 ● denotes Brass cap found as recorded by Umatilla County Survey Records drawing no. H-251-B  
 ○ denotes monuments found as noted  
 • denotes 1/8 in. iron pin set  
 ◦ denotes 1/2 in. iron pin set  
 ( ) denotes record bearing

RECEIVED BY  
 Umatilla County Surveyor  
 Date 5-1-80  
 Rec'd By ELS  
 No. B-100-C

1"=100'

July 23, 1979

DRN BY JFB

CKD BY SFB

BOUNDARY SURVEY FOR  
**MCKAY TRACTS**  
 NE 1/4 of Section 34, T2N, R32E, W.M., Pendleton, Ore. 79-47D  
 Job No. 79-95