

NARRATIVE
 LINES "A" AND "B" ARE ESTABLISHED BY DEED DISTANCES FROM THE NORTH 1/4 CORNER OF SECTION 22. LINE "C" IS WHERE I ESTABLISHED SWANSON'S NORTH LINE BECAUSE HIS NORTHEAST CORNER IS CALLED TO BE ON THE SAME BEARING AS LINE "B" FROM LINE "B". LINE "D" IS WHERE SWANSON'S NORTH LINE WOULD FALL IF THE ABOVE MENTIONED BEARING WERE NOT CALLED FOR.

REGISTERED
 PROFESSIONAL
 LAND SURVEYOR
G. Dennis Edwards
 OREGON
 JULY 16, 1971
 G. DENNIS EDWARDS
 951

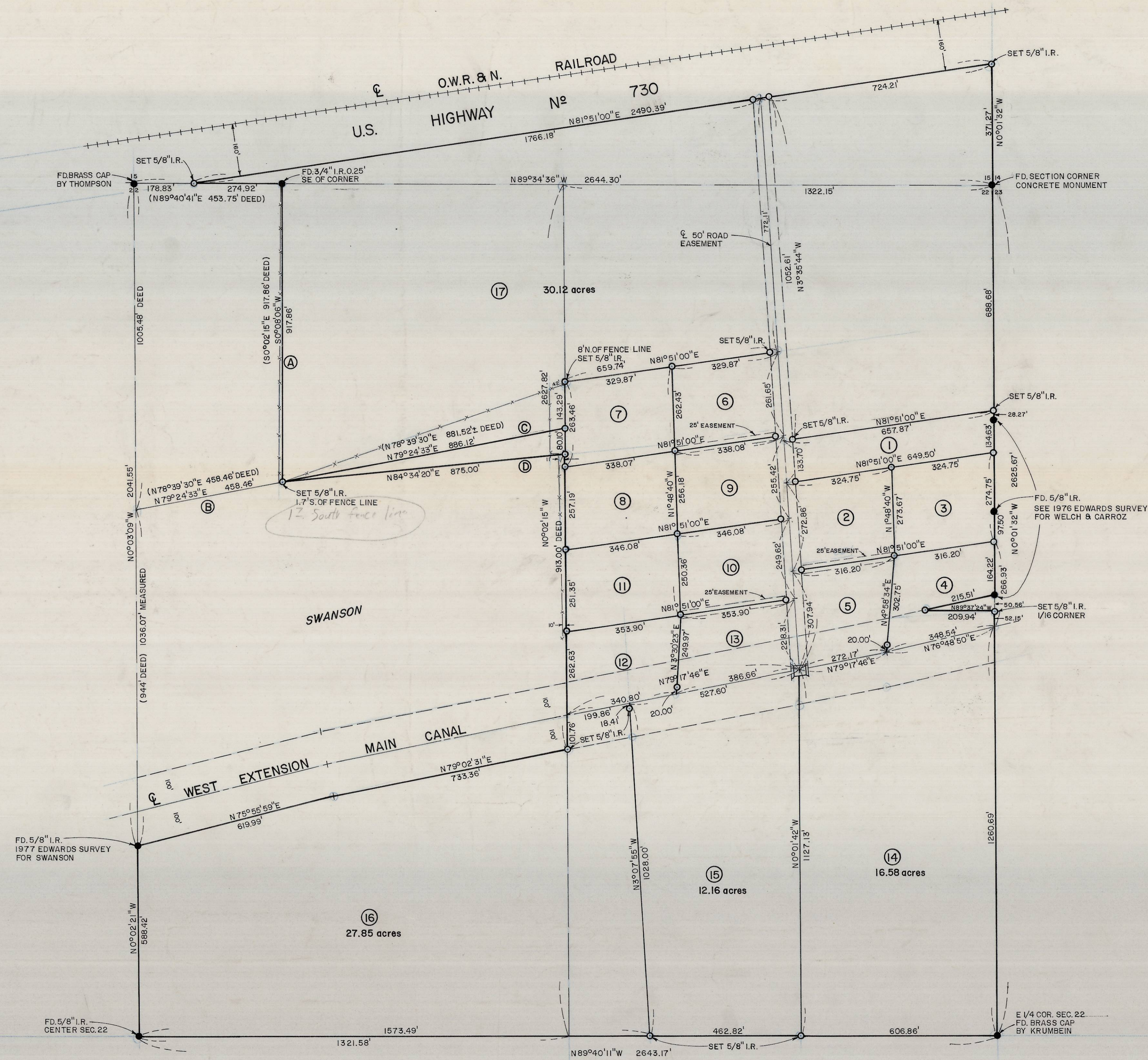

NOTE:
 BEARINGS ARE BASED ON 1977
 EDWARDS SURVEY FOR SWANSON

RECEIVED BY
 Umatilla County Surveyor
 Date _____
 Rec'd By _____
 No. R-19-C

SURVEY FOR: BOB KENNEY
 LOCATION: SE 1/4 SEC. 15, & NE 1/4 SEC. 22, T5N, R27 EWM.
 UMATILLA COUNTY, OREGON
 DATE 12-24-79 SCALE 1"=200'
 MONUMENTS FOUND (000) OF RECORD
 1/2" IRON RODS SET JOB NO. S7911309
 EDWARDS SURVEYING P.O. BOX 763
 567-3336 HERMISTON, OREGON