

AREA = 19.28 ACS.

AREA = 19.28 ACS.

SE 1/4, SE 1/4, SEC. 13  
SCALE: 1" = 100'

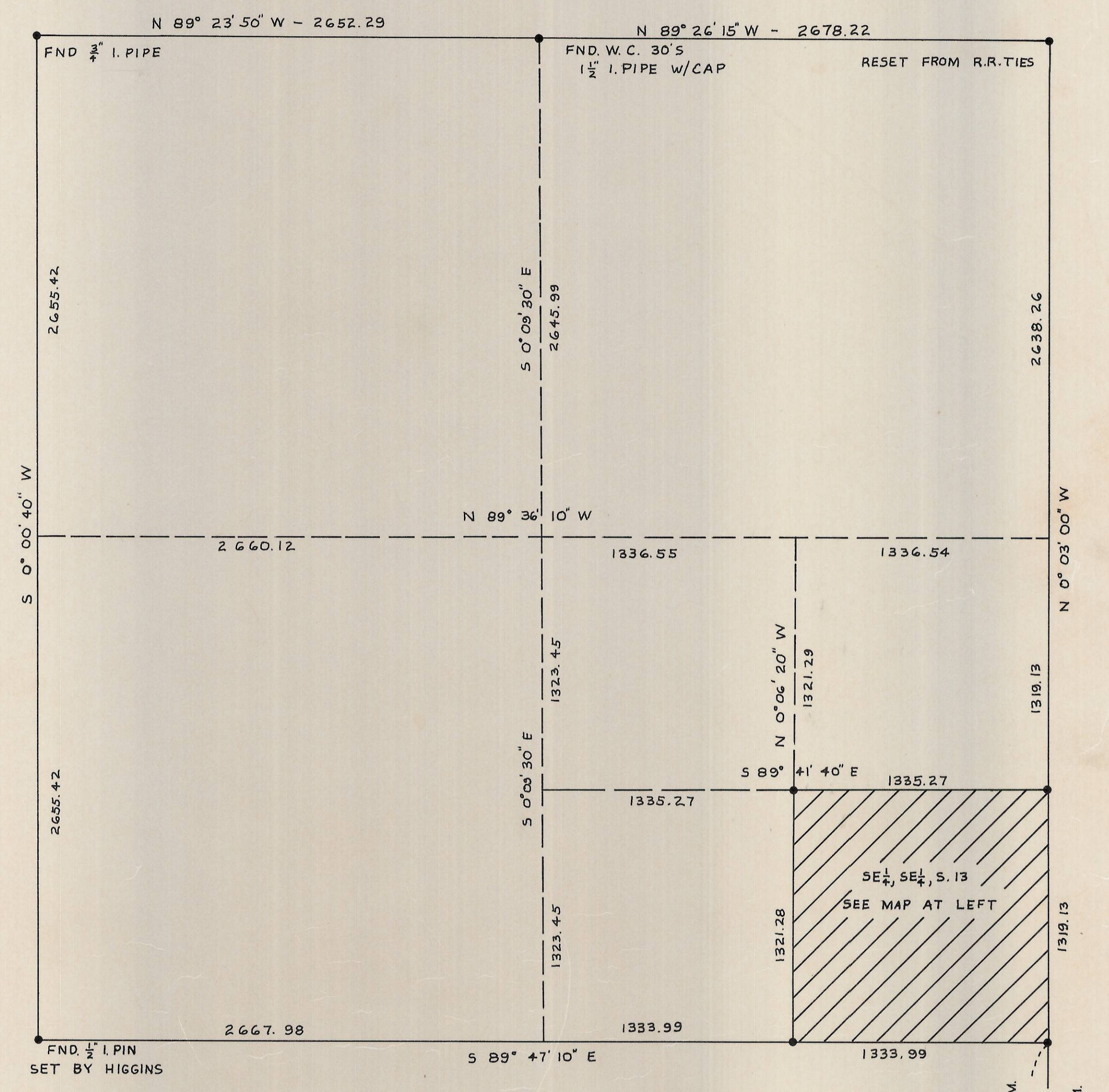

SEC. 13, T. 4 N., R. 28 E., W.M.  
SCALE: 1" = 500'

● INDICATES BRASS CAP AND/OR W.C. SET  
 ■ INDICATES 3/4" x 4' I. PIPE SET  
 NOTE: BEARINGS ARE BASED UPON TIES TO N.O.S. STATIONS "HERMISTON BUTTE" AND "HERMAIR". THOSE SHOWN ARE TRUE. θ = 0° 52' 29".

REGISTERED PROFESSIONAL LAND SURVEYOR  
 David H. Krumbein  
 OREGON  
 JULY 13, 1970  
 DAVID H. KRUMBEIN  
 933

WAYNE HARRIS CO., INC.  
 SURVEY FOR  
 HAL BLOCK  
 SECTION 13, T. 4 N., R. 28 E., W.M.

SCALE	DATE	DRN. BY	DRNG. NO.
AS SHOWN	4/27/73	LL	73-325 C

H-217-C