

# RECORD OF SURVEY

LOCATED IN SECTION 5 AND THE SE1/4 OF SECTION 6, T3N, R28E, W.M., UMATILLA CO., OREGON.  
MARCH, 2018.

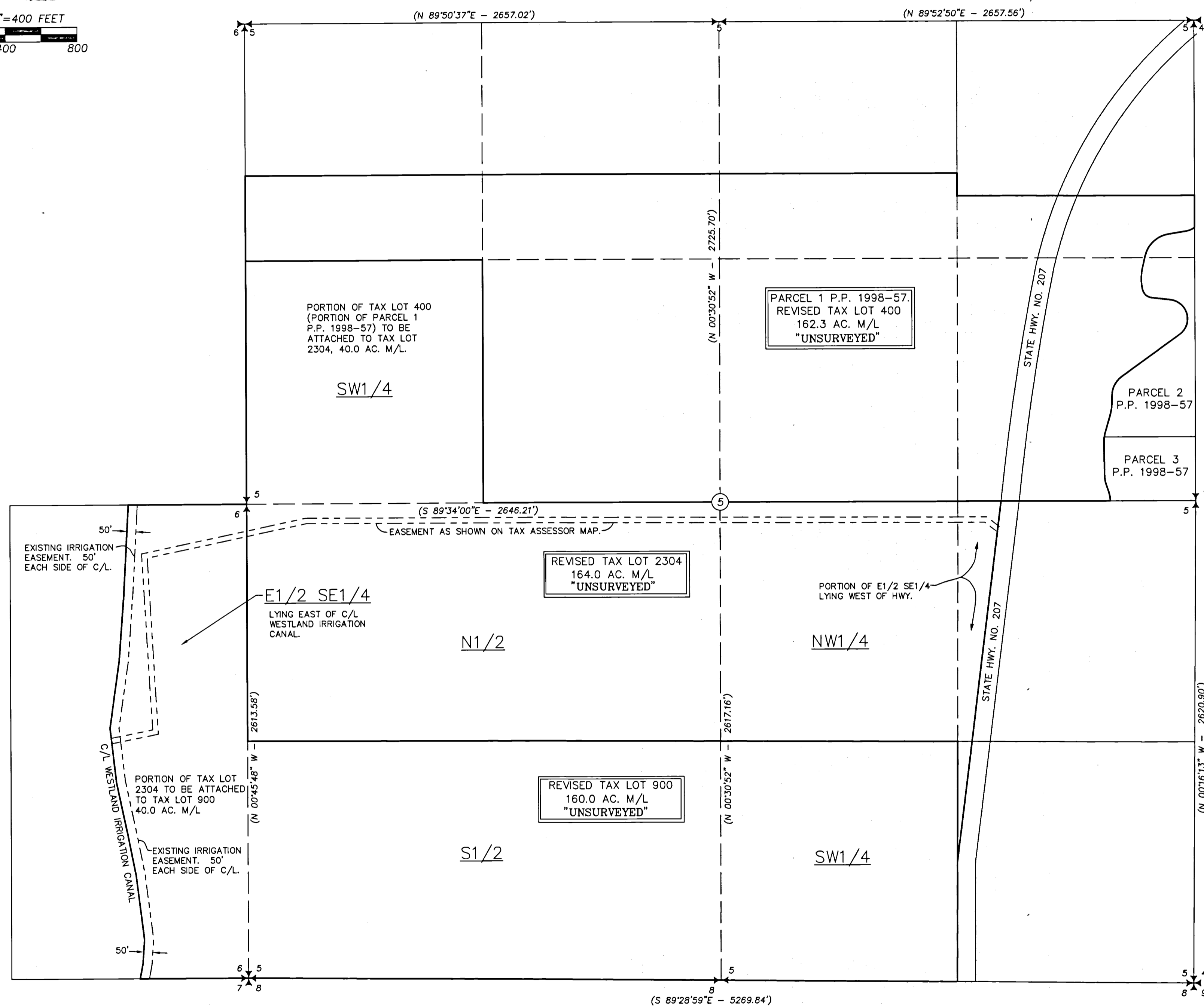

SCALE: 1"=400 FEET  
0 200 400 800



## AREA SUMMARY

TAX LOT 400, TAX MAP NO. 3N 28 05.  
 AREA BEFORE ADJUSTMENT = 202.30 AC. M/L PER ASSESSOR MAP.  
 AREA AFTER ADJUSTMENT = 162.30 AC. M/L.  
 NET LOSS = 40.00 AC. M/L.

TAX LOT 2304, TAX MAP NO. 3N 28 05.  
 AREA BEFORE ADJUSTMENT = 164.00 AC. M/L PER ASSESSOR MAP.  
 AREA AFTER ADJUSTMENT = 164.00 AC. M/L.  
 GAINED 40.00 AC. M/L FROM TAX LOT 400.  
 LOST 40.00 AC. M/L TO TAX LOT 900.  
 NET LOSS = 0.00 AC. M/L.

TAX LOT 900, TAX MAP NO. 3N 28 05.  
 AREA BEFORE ADJUSTMENT = 120.00 AC. M/L PER ASSESSOR MAP.  
 AREA AFTER ADJUSTMENT = 160.00 AC. M/L.  
 NET GAIN = 40.00 AC. M/L.

## LEGEND

- QUARTER OR SECTION CORNER SHOWN FOR LOCATION PURPOSES ONLY. NOTHING FOUND, SET, OR TIED ON THIS SURVEY.
- RECORD DIMENSION FROM PARTITION PLAT NO. 1998-57. NO SURVEY MEASUREMENTS WERE MADE ON THIS SURVEY.

## NARRATIVE

THIS PROPERTY LINE ADJUSTMENT SURVEY WAS MADE AT THE REQUEST OF EHL, LLC., TO ADJUST THE BOUNDARIES OF 3 TAX LOTS AS SHOWN. I DID NOT SURVEY ANY PORTION OF THE TRACTS INVOLVED IN THIS PROPERTY LINE ADJUSTMENT AS THEY ARE ALL LARGER THAN 10 ACRES MINIMUM SIZE PER UMATILLA COUNTY ORDINANCES. THE PROPERTY DESCRIPTIONS WERE OBTAINED FROM PRELIMINARY REPORT FOR TITLE INSURANCE, BY PIONEER TITLE COMPANY, ORDER NO. 97680, DATED APRIL 6, 2018. NO MONUMENTS WERE SEARCHED FOR, SET, OR TIED ON THIS PROPERTY LINE ADJUSTMENT. NOT ALL EASEMENTS AND ENCUMBRANCES ARE SHOWN. OTHER RECORD EASEMENTS AND ENCUMBRANCES EXIST. THE PROPERTY WILL BE ADJUSTED AND DIVIDED FURTHER WITH PARTITION PLATS IN THE NEAR FUTURE.

VECHEVERRIAPLA2018

RECEIVED BY  
 Umatilla County Surveyor  
 Date: 7-17-2018  
 Rec'd By: TMA  
 No.: 18-062-C

REGISTERED PROFESSIONAL LAND SURVEYOR  
  
 OREGON  
 NOVEMBER 29, 2010  
 JASON M. WELLS  
 54557PLS  
 RENEWS 6/30/20

WELLS SURVEYING  
 200 SE HAILEY SUITE 108  
 P.O. BOX 1696  
 PENDLETON, OR 97801  
 PHONE: (541) 276-6362

DATE: 03/18 DR. BY: JMW  
 CK. BY: DMT NO: 17-1672

PROJECT:  
 PROPERTY LINE ADJUSTMENT SURVEY FOR:  
 EHL, LLC.

LOCATED IN SECTION 5 & THE SE1/4 OF SECTION 6, T3N, R28E, W.M., UMATILLA COUNTY, OREGON.