

PENDLETON RIVERVIEW TERRACE  
MOBILE HOME PARK IN  
PENDLETON, OREGON 97801

SCALE: 1" = 50'  
DATE: April 16, 1990

Bench mark used is City's # 117-34 spike in power pole 500 to 600' N/E of Highway on north side of Riverside Ave. with elevation of 1109.61. Checks with MLE elev. within 0.01 ft.

LEGEND

- ⊙ --- P-K nails in paving in St. Intersection with Letter Label
- ⊙ --- P-K nail in conc. sidewalks
- ⊙ --- 1/2" spike with washer
- ⊙ --- Railroad spike

NOTE:

This survey was performed to place an elevation and its marker at or near each mobile home space. Each marker has its elevation written next to it as shown on this map. Each mark on this map is also referenced by an offset distance from the St. & distance from a St. intersection P-K nail. The 100 year flood plain elevation cross-section information was taken from sheet 02P titled FLOOD PROFILES of the "FLOOD INSURANCE STUDY" done by the Federal Emergency Management Agency, Community Number 410 211 Dated July 15, 1988 supplied to me by the City of Pendleton Planning Dept.

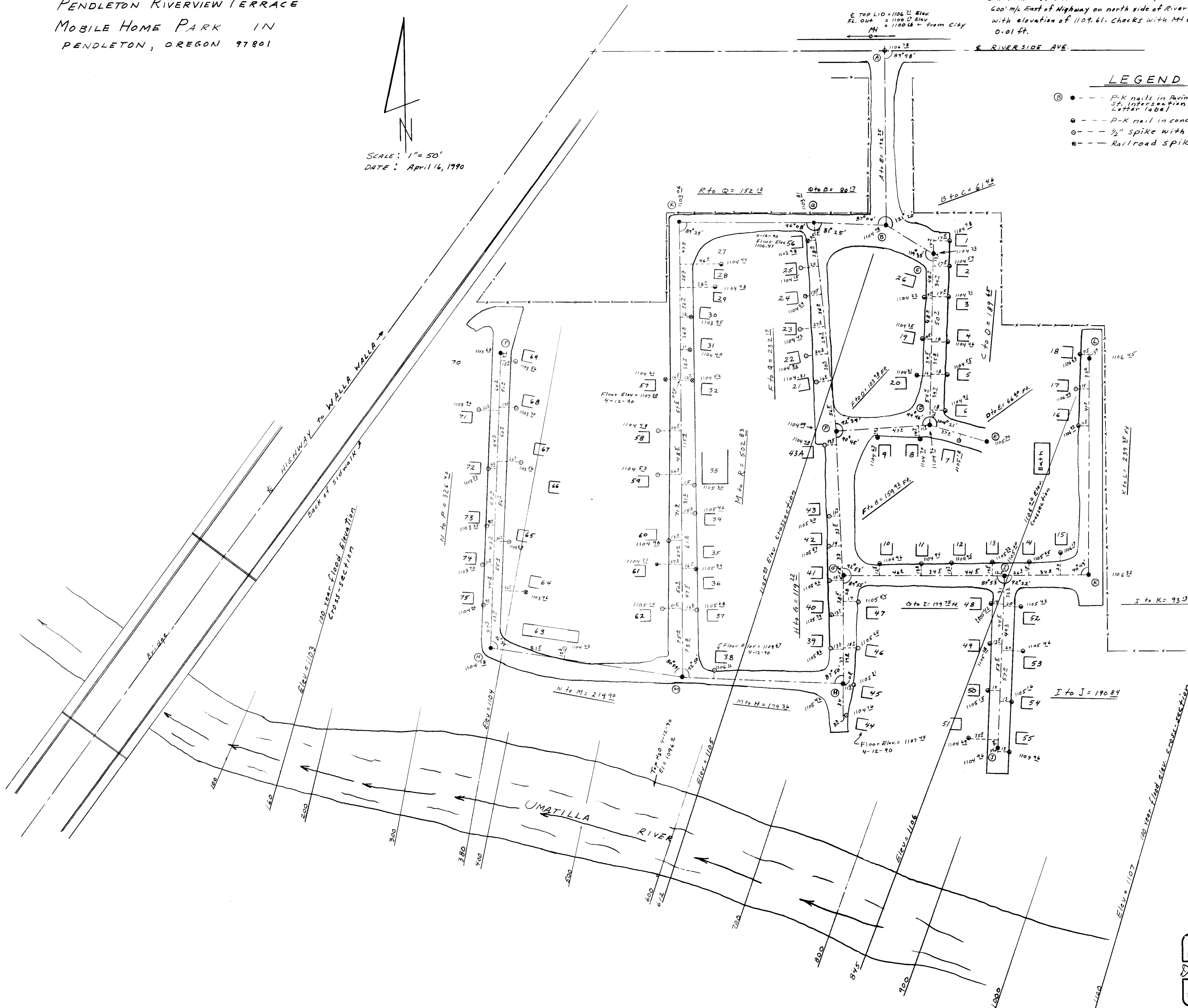

RECEIVED BY  
Umatilla County Surveyor  
Date: 5/17/2013  
Rec'd By: *[Signature]*  
No: 13-152-C

FOR: THE CARLYLE GROUP  
9073 NEMO ST.  
LOS ANGELES, CA. 90069

SCALE: 1" = 50' DATE: 4-16-90

BY: DONALD L. STAEBLER  
ENGINEER - SURVEYOR  
1532 SW. 41 ST  
PENDLETON, OR. 97801  
PH. 503-276-7166

