

RECORD OF SURVEY

TOWNSHIP 3 NORTH, RANGE 29 EAST, WILLAMETTE MERIDIAN, UMATILLA COUNTY, OREGON.

PAGE 2 OF 2

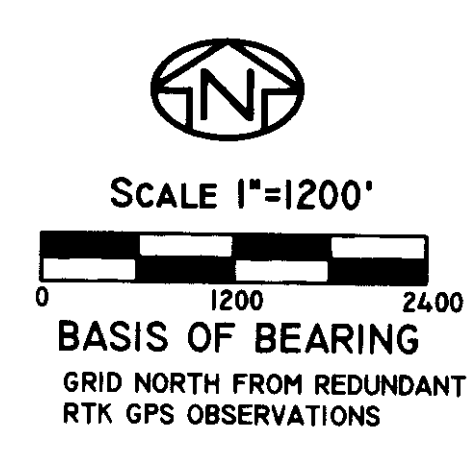
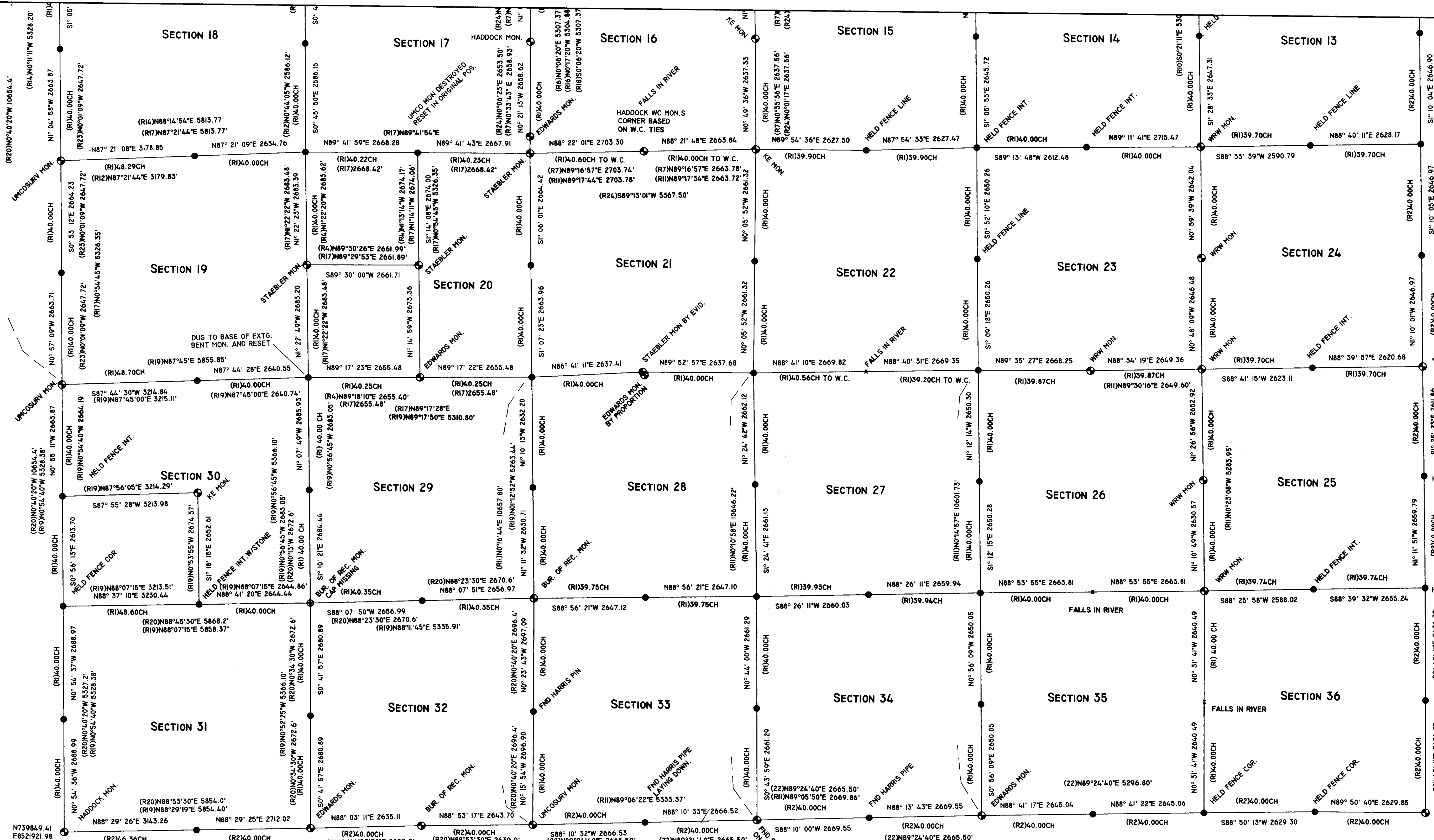

NARRATIVE:

THIS SURVEY WAS PERFORMED UNDER CONTRACT TO THE UMATILLA COUNTY SURVEYOR TO TIE, MAINTAIN AND MONUMENT CORNERS IN TOWNSHIP 3 NORTH, RANGE 29 EAST, WILLAMETTE MERIDIAN, AND REPORT NAD 83/91 OREGON NORTH STATE PLANE COORDINATES AS DIRECTED UNDER ORS 93. LOST CORNER POSITIONS WERE RE-ESTABLISHED AS DIRECTED UNDER THE 1973 BLM MANUAL OF SURVEYING INSTRUCTIONS...

REGISTERED PROFESSIONAL LAND SURVEYOR. OREGON JANUARY 11, 2005. ROBERT DOUGLAS ENGLISH 43406LS. RENEWAL DATE: 12/31/11.

LAND CORNER RECORD FORMS:

LAND CORNER RECORD FORMS FILED CONCURRENTLY WITH THIS SURVEY CONTAIN DETAILED INFORMATION ABOUT HISTORY, WHAT WAS FOUND, METHODS USED TO RE-ESTABLISH AND/OR MAINTAIN THE MONUMENT POSITION, SKETCHES OF LOCATION AND ACCESSORIES...

SURVEY REFERENCES:

- (R1) GLO NOTES - N.H. GATES UNDER CONTRACT NO. 84, DATED JULY 22, 1859. (R2) GLO NOTES - DAVID P. THOMPSON UNDER CONTRACT NO. 81, DATED JULY 8, 1859. (R3) 83-14-A - KRUMBEIN. (R4) 91-73-C - EDWARDS. (R5) 96-191-B - HARRIS. (R6) 98-11-B - KRUMBEIN. (R7) 98-155-C - D. HADDONCK. (R8) 98-176-C - WELLS. (R9) 98-237-B - TENNESON. (R10) 01-14-6-B - ROGERS. (R11) 06-205-C - EDWARDS. (R12) 06-396-B - THOMPSON. (R13) 07-225-B - EDWARDS. (R14) 08-127-B - EDWARDS. (R15) 08-64-C - EDWARDS.

SURVEY REFERENCES: (CONT)

- (R16) H-4-B - STAEBLER. (R17) I-158-B - STAEBLER. (R18) I-202-Ax - KRUMBEIN. (R19) M-16-X - KRUMBEIN. (R20) Q-1655 - HARRIS. (R21) Q-511-Ax - HARRIS. (R22) Q-76-B - HARRIS. (R23) R-41-B - KRUMBEIN. (R24) S-158-C - KRUMBEIN. (R25) UNFILED SURVEY - EDWARDS. (R26) 98-213-C - EDWARDS.

LEGEND

- SET 1 1/2" x 30" GALVANIZED IRON PIPE WITH A 2 1/2" BRASS CAP.
● SET PK NAIL W/ BRASS CAP WITNESS CORNER
● FOUND BRASS CAP
● FOUND RAILROAD SPIKE
● FOUND 3/8" IRON BAR
● FOUND 1/2" IRON REBAR
○ FOUND MONUMENT AS NOTED
x CALCULATED POSITION ONLY NOT SET OR FOUND
(R#)XXX RECORD AND REFERENCE TO SURVEY.

PAGE 2 OF 2

Table with 3 columns: DATE, DWN BY, RECORD OF SURVEY FOR; SCALE, CHK BY, UMATILLA COUNTY SURVEYOR; JOB NO, REV DATE, SURVEY ONE, LLC; DWG NO, T3NR29EWM.DWG, P.O. BOX 382, PENDLETON OR, 97801, PH:541-276-2055 FAX:541-276-3480.

Handwritten notes: 4-11, 11-28-C.

CORRECTED RECORD OF SURVEY

PAGE 1 OF 2

Table with survey metadata including DATE (12/25/10), DWN. BY (JAE/RDE), RECORD OF SURVEY FOR (UMATILLA COUNTY SURVEYOR), SCALE (1"=1200'), JOB NO. (2008-038), REV. DATE (11/09/17), DWG. NO. (T3NR29EREVISED.DWG), and SURVEY ONE, LLC contact info.

PAGE 1 OF 2

LEGEND

- SET 1 1/2" x 30" GALVANIZED IRON PIPE WITH A 2 1/2" BRASS CAP.
SET PK NAIL W/ BRASS CAP WITNESS CORNER
FOUND BRASS CAP
FOUND RAILROAD SPIKE
FOUND 3/8" IRON BAR
FOUND 1/2" IRON REBAR
FOUND MONUMENT AS NOTED
CALCULATED POSITION ONLY NOT SET OR FOUND
RECORD AND REFERENCE TO SURVEY.

SURVEY REFERENCES:

- (R1) GLO NOTES - N.H. GATES UNDER CONTRACT NO. 84, DATED JULY 22, 1859.
(R2) GLO NOTES - DAVID P. THOMPSON UNDER CONTRACT NO. 81, DATED JULY 8, 1859.
(R3) 83-14-A - KRUMBEIN
(R4) 91-73-C - EDWARDS
(R5) 06-191-B - HARRIS
(R6) 98-II-B - KRUMBEIN
(R7) 98-155-C - D. HADDOCK
(R8) 98-176-C - WELLS
(R9) 01-146-B - ROGERS
(R10) 01-146-B - ROGERS
(R11) 06-205-C - EDWARDS
(R12) 06-396-B - THOMPSON
(R13) 07-225-B - EDWARDS
(R14) 08-127-B - EDWARDS
(R15) 08-64-C - EDWARDS

SURVEY REFERENCES: (CONT)

- (R16) H-4-B - STAEBLER
(R17) I-158-B - STAEBLER
(R18) I-202-AX - KRUMBEIN
(R19) M-16-X - KRUMBEIN
(R20) Q-1655 - HARRIS
(R21) Q-511-AX - HARRIS
(R22) Q-76-B - HARRIS
(R23) R-41-B - KRUMBEIN
(R24) S-158-C - KRUMBEIN
(R25) UNFILED SURVEY - EDWARDS
(R26) 98-213-C - EDWARDS



SCALE 1"=1200'

BASIS OF BEARING
GRID NORTH FROM REDUNDANT RTK GPS OBSERVATIONS

LAND CORNER RECORD FORMS:

LAND CORNER RECORD FORMS FILED CONCURRENTLY WITH THIS SURVEY CONTAIN DETAILED INFORMATION ABOUT HISTORY, WHAT WAS FOUND, METHODS USED TO RE-ESTABLISH AND/OR MAINTAIN THE MONUMENT POSITION, SKETCHES OF LOCATION AND ACCESSORIES, AND NAD 83/91 OREGON NORTH STATE PLANE COORDINATES FOR CORNERS VISITED DURING THIS SURVEY. CONSULT THOSE SEPARATE DOCUMENTS FOR ADDITIONAL INFORMATION.

CORRECTIVE NARRATIVE:

IT WAS BROUGHT TO MY ATTENTION THAT I HAD SOME LINE-WORK ISSUES ON COUNTY SURVEY II-38-C. I FOUND THAT MY AUTOCAD SOFTWARE HAD ISSUES CLIPPING TO THE ACTUAL SURVEY NODES ON THE DRAWING IN SEVERAL PLACES. THIS CORRECTIVE PLAT FIXES FOUND ERRORS IN BEARING AND DISTANCE CALLS. THE 1/4 CORNER COMMON TO SECTIONS 18 AND 19 WAS ERRONEOUSLY PROPORTIONED BY 1.0 FOOT, AND THE COORDINATES TO THE 1/4 CORNER COMMON TO SECTIONS 25 AND 36 WAS INCORRECTLY REPORTED. BECAUSE OF SAID ERRORS I COMPLETELY REVIEW ALL LINE-WORK AND LAND CORNER RECORDS TO INSURE THAT THERE WAS NOTHING ELSE THAT WAS MISSED. AN AFFIDAVIT OF CORRECTION IS FILED SEPARATELY ADDRESSING EACH INDIVIDUAL ISSUE. AFTER MEETING WITH DAVID H. KRUMBEIN, UMATILLA COUNTY SURVEYOR, ON SEPTEMBER 27, 2017, HE SUGGESTED I FILE THIS CORRECTIVE PLAT TO ADDRESS SAID ERRORS, AND FILE AFFIDAVITS CALLING OUT THE CORRECT FILED LAND CORNER RECORDS AND LIST ANY CORRECTIONS MADE. FOR THE RECORD, ONLY LAND CORNER RECORDS THAT ARE REFERENCED TO I2-094-C OR ARE LISTED WITH XXX-II-XXX HAVE THE CORRECT NAD83 ORNSPC COORDINATES. DUE TO THE LENGTH OF TIME NEEDED TO COMPLETE THIS CONTRACT, IN ACTIVE FARM GROUND, I FELT COMPELLED TO FILE WHAT SHOULD HAVE BEEN LABELED 'PRELIMINARY' AND SHOULD NOT HAVE HAD COORDINATE VALUES UNTIL ALL FIELD WORK WAS COMPLETED AND EVERYTHING ADJUSTED.

REGISTERED PROFESSIONAL LAND SURVEYOR
RENEWAL DATE: 12/31/17

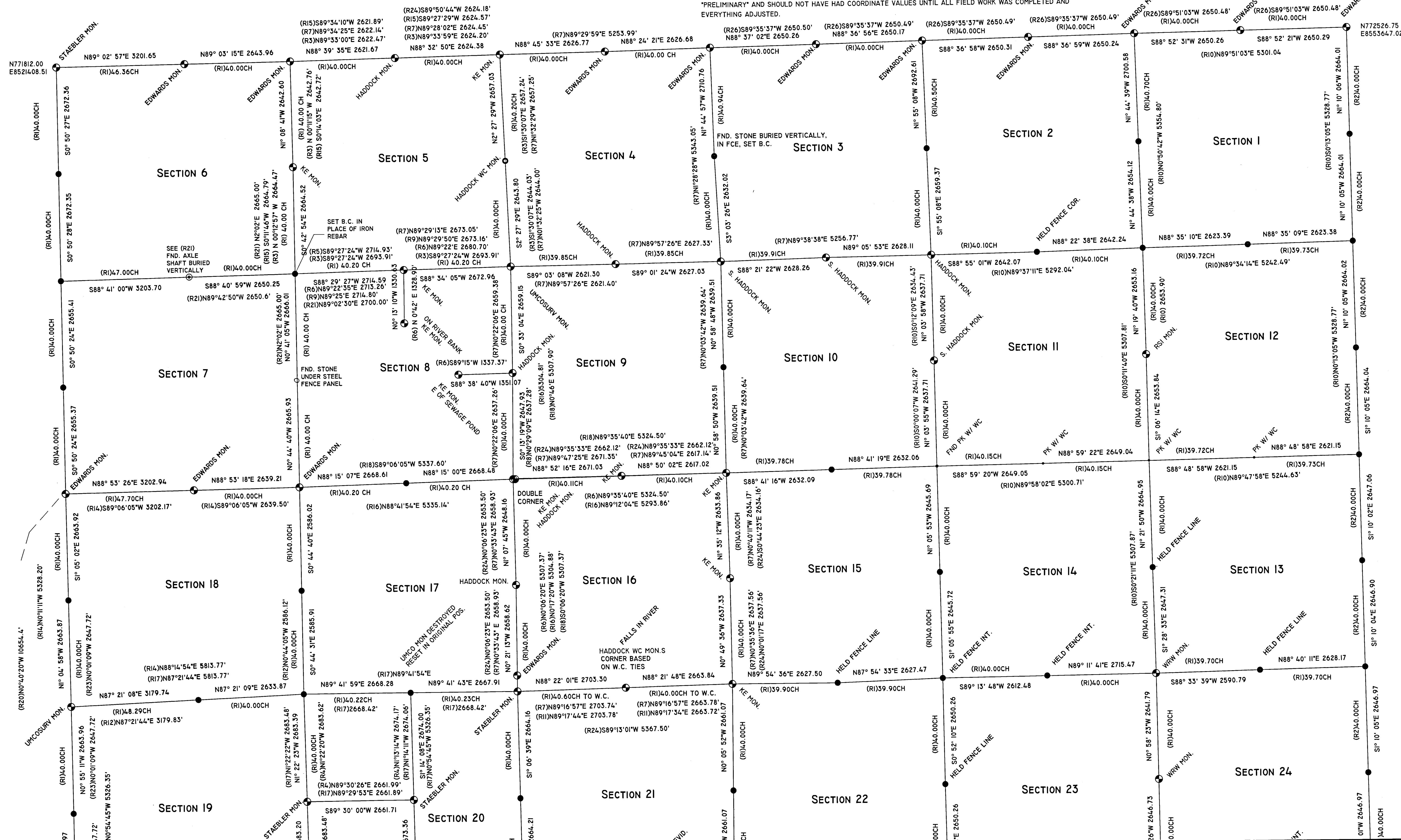

RECEIVED BY
Umatilla County Surveyor
Date: 12/17/17
Rec'd By: [Signature]
No.: 11-038-C (corrected)



Instrument received
and recorded on
11/30/2017 4:12:26 PM

in the record of instrument
code type DE-AFF

Instrument number 2017-6650716
Fee \$66.00

After recording return to:
Umatilla County Surveyor's Office
3920 Westgate Avenue
Pendleton, OR 97801

Umatilla County
Received:11/30/2017



1073361

Office of County Records

Records Officer
1073361 P3

AFFIDAVIT of CORRECTION (Survey Plat)

STATE of OREGON)
UMATILLA COUNTY) SS

I, Robert D. English, ORPLS43406LS being duly sworn,
depose and say that I am the Surveyor who prepared the map of survey number 11-038-C
filed with the Umatilla County Surveyor's Office, and recorded in April, 2011, in the Survey Records of
Umatilla County.

The following correction to said plat is necessary and in accordance with
ORS 92.170 I state that the following corrections be made and a corrective map is on file with Umatilla
County Surveyor's Office, with changes as follows:

It has come to my attention that I had a CAD issue, and some of the line work on this map of survey
exhibits the wrong bearing and distances due to lines not snapping correctly to the data nodes.
Corrections, as noted and read from left to right on the map of survey, to wit:

- 1) The West line of Section 6 should be: [S0°50'28"E 2672.35' and S0°50'27"E 2672.36'] respectively.
- 2) The line common to Sections 9 and 16 should be: [N88°52'16"E 2671.03' and N88°50'02"E 2617.02'] respectively.
- 3) The line common to Sections 18 and 17 should be: [S0°44'31"E 2585.91' and S0°44'40"E 2586.02'] respectively. I held an old fence corner, buried in the edge of an irrigation canal, with a monument of record lying on the ground at this location.
- 4) The 1/4 corner common to Sections 18 and 19, was erroneously proportioned and should be: [N87°21'08"E 3179.74' and N87°21'09"E 2633.87'] respectively. The monument was repositioned to this correct location. See Item n) below for the corrected N3 NAD83 ORNSPC coordinates and accessories.
- 5) The West line of Section 19 should be: [N0°55'10"W 2663.97' and N0°55'11"W 2663.96'] respectively.
- 6) The line common to Sections 20 and 21 should be: [S1°06'45"E 2664.21' and S1°06'39"E 2664.16'] respectively.
- 7) The line common to Sections 21 and 28 should be: [N86°40'37"E 2637.71' and N89°52'53"E 2637.41'] respectively.
- 8) The line common to Sections 21 and 22 should be: [N0°05'52"W 2661.07' and N0°05'52"W 2661.07'] respectively.
- 9) The line common to Sections 22 and 27 should be: [N88°41'10"E 2669.57' and N88°41'09"E 2669.59'] respectively.
- 10) The line common to Sections 23 and 24 should be: [N0°49'26"W 2646.73' and N0°58'23"W 2641.79'] respectively.
- 11) The line common to Sections 24 and 25 should be: [S88°40'35"W 2621.92' and N88°40'37"E 2621.87'] respectively.
- 12) The line common to Sections 30 and 29 should be: [N1°09'05"W 2685.19' and N1°09'05"W 2685.19'] respectively.
- 13) The line common to Sections 29 and 28 should be: [N1°10'52"W 2631.45' and N1°10'52"W 2631.46'] respectively.

14) The line common to Sections 28 and 27 should be: $N1^{\circ}24'41''W$ 2661.86' and $N1^{\circ}24'41''W$ 2661.89' respectively.

15) The line common to Sections 25 and 36 should be: $S88^{\circ}24'39''W$ 2605.08' and $S88^{\circ}40'56''W$ 2638.18' respectively. See Item v) below for the correct V23 NAD83 ORNSPC coordinates.

Land Corner Records with NAD83 ORNSPC coordinates referenced to this survey should be as listed below. Corrected coordinate values are as called out specifically to the erroneous certificates:

- a) A1-11-008 through A25-11-008 should be used.
- b) C1-11-009 through C21-11-009, and C25-11-008 should be used.
- c) E1-11-010 through E25-11-010 should be used.
- d) F7-11-011 should be used.
- e) G1-11-012 through G17-11-012 should be used.
- f) The coordinates for G21 should be: N764417.91, E8548571.94, with Lat. $45^{\circ}45'19.40474''N$ and Lon $119^{\circ}08'33.16430''W$. There was no revised LCR with G21-11-012 for this corner.
- g) The coordinates for G25 should be: N764536.37, E8553809.94, with Lat $45^{\circ}45'19.69869''N$ and Lon $119^{\circ}07'19.27036''W$. There was no revised LCR with G25-11-012 for this corner.
- h) J1-11-013 through J5-11-013 should be used.
- i) The coordinates for J7 should be: N761352.27, E8530073.23, with Lat $45^{\circ}44'52.12846''N$ and Lon $119^{\circ}12'54.72273''W$. There was no revised LCR with J7-11-013 for this corner.
- j) The coordinates for J9 should be: N761433.76, E8532740.46, with Lat $45^{\circ}44'52.51239''N$ and Lon $119^{\circ}12'17.09580''W$. There was no revised LCR with J9-11-013 for this corner.
- k) J11-11-013 through J25-11-013 should be used.
- l) L1-11-024 through L25-11-014 should be used.
- m) N1-11-015 and N5-11-015 through N25-11-015 should be used.
- n) The coordinates for N3 should be: N755977.67, E8524841.00, with Lat $45^{\circ}43'59.88669''N$ and Lon $119^{\circ}14'09.68432''W$. This corner was proportioned incorrectly. From which:
 - 1) An Orange Magnet 22" deep, lies $N36^{\circ}42'06''W$ 19.16'.
 - 2) A Silver Magnet 21" deep, lies $N32^{\circ}00'35''E$ 18.35'.
 - 3) A Pink Magnet 22" deep, lies $S43^{\circ}06'46''E$ 23.29'
 - 4) A Blue Magnet 22" deep, lies $S39^{\circ}03'10''W$ 21.45'
- o) P1-11-016 through P17-11-016 should be used.
- p) The coordinates for P21 should be: N753812.52, E8548799.55, with Lat $45^{\circ}43'34.67528''N$ and Lon $119^{\circ}08'32.46812''W$. There was no revised LCR with P21-11-016 for this corner.
- q) The coordinates for P25 should be: N753933.60, E8554026.08, with Lat $45^{\circ}43'34.99692''N$ and Lon $119^{\circ}07'18.77315''W$. There was no revised LCR with P25-11-016 for this corner.
- r) R1-11-017 through R25-11-017 should be used.
- s) T1-11-018 through T25-11-018 should be used.
- t) V1-11-019 through V21-11-019, and V25-11-019 should be used.
- u) The coordinates for V23 should be: N745956.23, E8551562.95, with Lat $45^{\circ}42'16.66076''N$ and Lon $119^{\circ}07'55.39405''W$. There was an erroneous label on the data node for this corner.
- v) X1-11-020 through X17-11-020, and X25-11-007 should be used.
- w) Z1-11-021 through Z25-11-021 should be used.

David H. Krumbein

Registered Professional Land Surveyor # ORPLS43406LS

NOTARY CERTIFICATE

Subscribed and sworn to before me this 28th day of

November 2017
Priscilla Salting

Notary Public for the State of Oregon

My commission expires April 04, 2021



STATE OF OREGON)
UMATILLA COUNTY) SS

I, David H. Krumbein, Umatilla County Surveyor, do hereby certify that said affidavit of correction for *David H. Krumbein* has been examined by me and that it complies with O.R.S. 92.170.

After recording, return to:

Umatilla County Surveyor's Office
3920 Westgate Avenue
Pendleton, OR 97801