

NARRATIVE:

THE PURPOSE OF THIS SURVEY IS TO STAKE A CENTER PIVOT IN THE S 1/2 SW 1/4 SEC. 18 AND TO SEE IF ANY PIVOTS OVERLAP PROPERTY LINES. ALSO TO RESTAKE A PIVOT IN THE NE 1/4 OF SECTION 19. I SURVEYED SAID SOUTH HALF OF SECTION 18 IN A 2006 SURVEY FOR BELLINGER. SOMEONE MOVED MY IRON REBAR AT THE CS 1/16 CORNER N 3' 22" E 12.30' TO A POINT NEAR AN IRON PIPE AS SHOWN. I RESET IT AT THE CORRECT LOCATION. THIS SURVEY WAS CONDUCTED WITH A TOPCON HIPER + G.P.S. IN REAL TIME KINEMATIC AND ROTATED TO MY 2006 SURVEY FOR BELLINGER.

REGISTERED
PROFESSIONAL
LAND SURVEYOR
G. Dennis Edwards
OREGON
JULY 16, 1971
G. DENNIS EDWARDS
2 5 1
RENEWS 12/31/2009

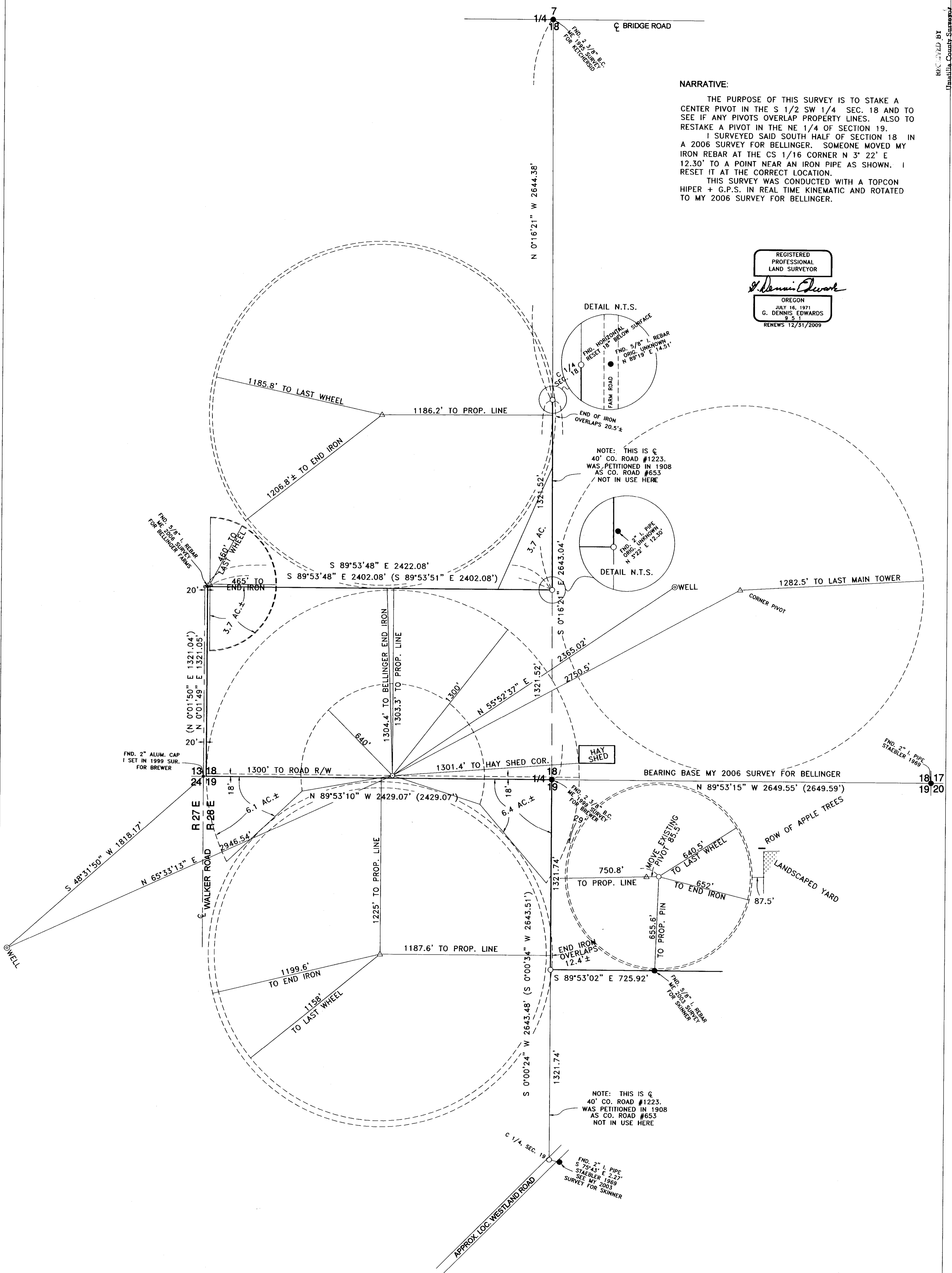

LEGEND:
 ● FOUND MONUMENTS AS NOTED
 ○ SET 5/8"X30" IRON REBAR WITH PLASTIC CAP #951
 △ COMPUTED LOCATION
 △ EXISTING PIVOT
 (000) OF RECORD, MY 2006 SURVEY FOR BELLINGER
 OR MY 2003 SURVEY FOR SKINNER

SURVEY FOR VALMONT NORTHWEST INC. (PEDRO)
 IN SECTIONS 18 & 19, T 4 N, R 28 E,
 W.M., UMATILLA COUNTY, OREGON
 11/10/2008 JOB# 50806081
 EDWARDS SURVEYING P.O. BOX 763
 541-567-3336 HERMISTON, OREGON 97838
 DRAWN BY JMC