

RECEIVED BY
Umatilla County Surveyors
Date: 6-05
By: [Signature]
No. 05-48-C

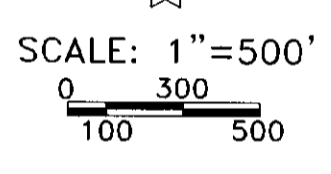
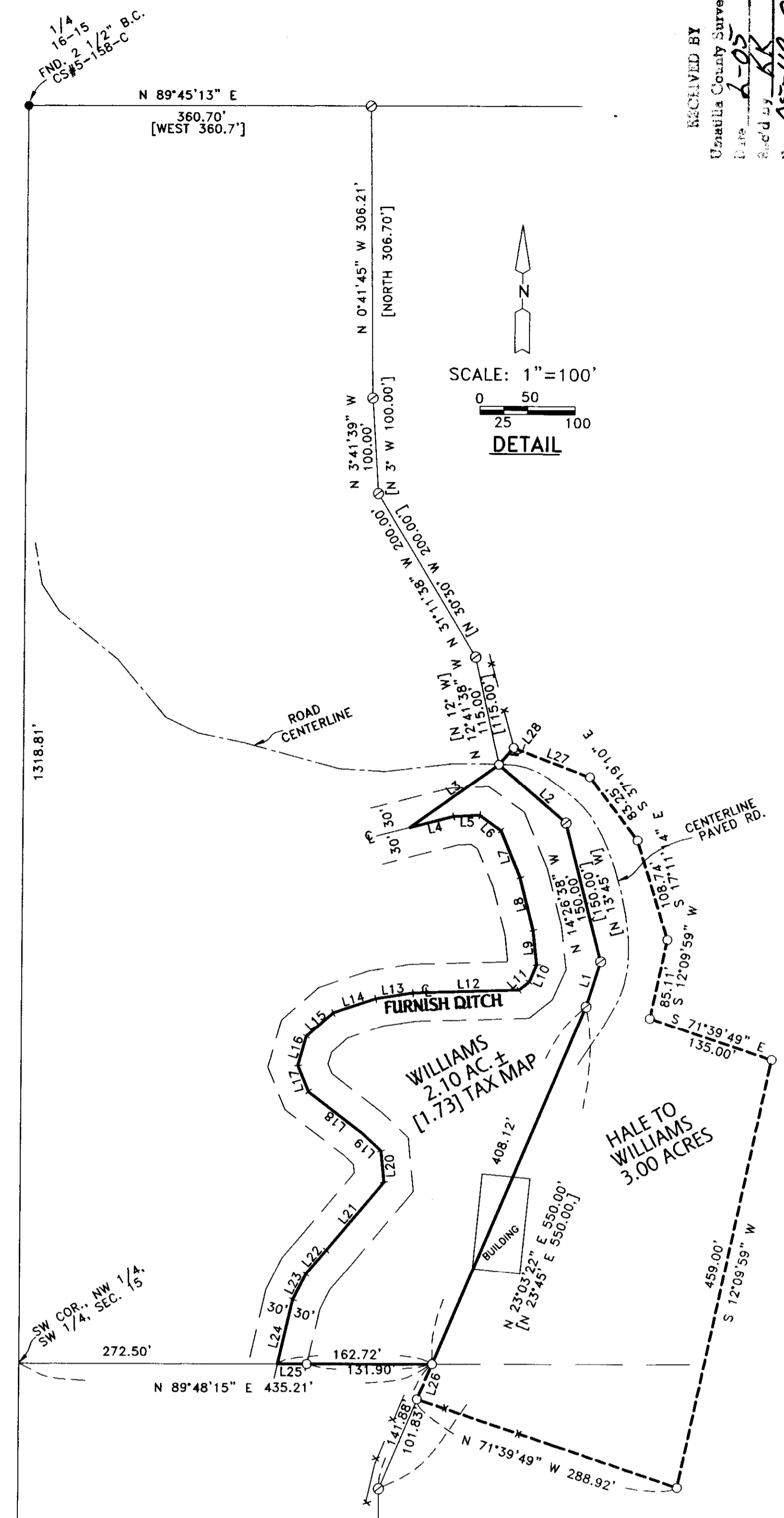
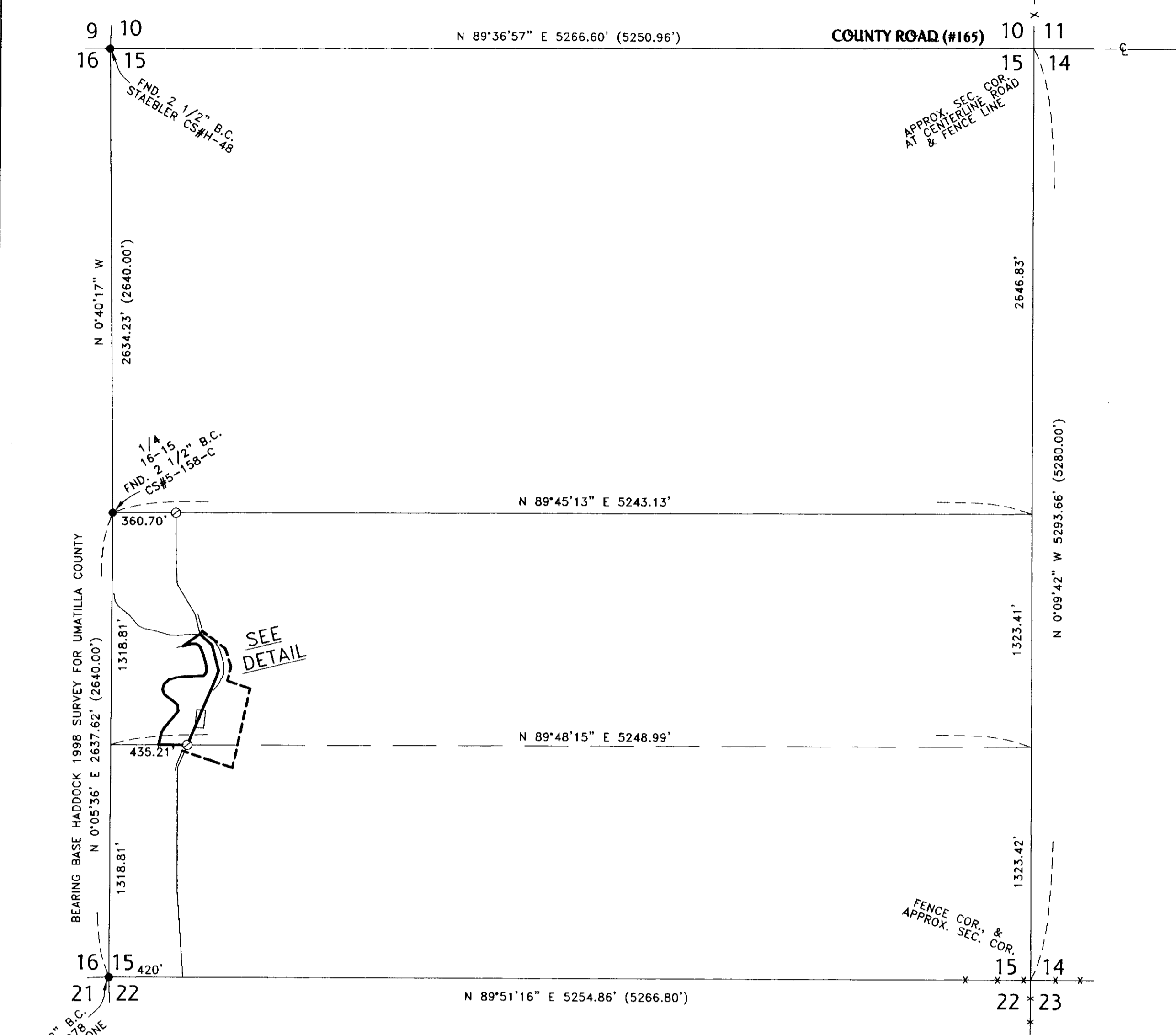

LINE TABLE

#	BEARING	DISTANCE
L1	N 17°33'25\" E 50.00' [N 18°15' E] [50.00']	
L2	N 49°11'38\" W 93.60' [N 48°30' W] [93.60']	
L3	S 54°22'12\" W 115.00' [S 77°00' W] [115.00']	
L4	N 75°30'33\" E 47.53'	
L5	N 87°05'55\" E 27.72'	
L6	S 54°26'02\" E 27.28'	
L7	S 22°40'04\" E 53.27'	
L8	S 14°21'12\" E 56.86'	
L9	S 6°17'15\" E 36.58'	
L10	S 23°44'17\" W 19.75'	
L11	S 50°53'55\" W 13.58'	
L12	S 88°11'55\" W 111.85'	
L13	S 80°55'58\" W 39.50'	
L14	S 71°07'18\" W 47.07'	
L15	S 48°44'11\" W 37.72'	
L16	S 15°34'27\" W 31.86'	
L17	S 22°11'13\" E 29.50'	
L18	S 52°47'55\" E 72.44'	
L19	S 46°54'26\" E 25.87'	
L20	S 5°51'49\" E 32.93'	
L21	S 40°01'41\" W 93.85'	
L22	S 40°32'25\" W 32.73'	
L23	S 26°37'41\" W 30.07'	
L24	S 13°02'33\" W 69.47'	
L25	N 89°48'15\" E 30.82'	
L26	N 23°03'22\" E 40.05'	
L27	S 69°16'23\" E 86.08'	
L28	N 41°08'54\" E 23.30'	

NARRATIVE:

THE PURPOSE OF THIS SURVEY IS TO SURVEY THAT TRACT OF LAND DEEDED TO BRAD WILLIAMS IN A DEED RECORDED ON REEL 72, PAGE 465, UMATILLA COUNTY DEED RECORDS TO SEE HOW THE IMPROVEMENTS LIE IN RELATION TO THE PROPERTY LINES.

I BASED THE BEARINGS ON A 1998 SURVEY BY DAVID HADDOCK FOR UMATILLA COUNTY. I PARTIALLY SUBDIVIDED THE SECTION BY USING MONUMENTS SHOWN ON HADDOCK'S SURVEY ON THE WEST SIDE OF THE SECTION AND BY USING APPROXIMATED CORNERS AT THE NE AND SE CORNERS AS SHOWN.

ALSO, THE PURPOSE OF THIS SURVEY IS TO DO A BOUNDARY LINE ADJUSTMENT TO ADD 3 ACRES OF THAT TRACT OF LAND DEEDED TO ROBERT C. HALE, RICK L. HALE, AND DOUGLAS L. HALE, ON REEL 197, PAGE 1160, UMATILLA COUNTY DEED RECORDS, TO SAID WILLIAMS TRACT.

REGISTERED
PROFESSIONAL
LAND SURVEYOR

G. Dennis Edwards

OREGON
JULY 16, 1971
G. DENNIS EDWARDS
9 5 1
RENEWS 12/31/2005

LEGEND:

- MONUMENTS FOUND AS NOTED
- SET 5/8\"X30\" IRON REBAR WITH PLASTIC CAP #951
- COMPUTED LOCATION FROM DEEDS
- (000) OF RECORD, ORIG. G.L.O. SURVEY
- [000] OF RECORD, DEEDS

SURVEY FOR BRAD & TAMMIE WILLIAMS
IN SW 1/4, SEC. 15, T. 3 N., R. 29 E., WM.,
UMATILLA COUNTY, OREGON
10/4/2004 JOB# 50402026
EDWARDS SURVEYING P.O. BOX 763
541-567-3336 HERMISTON, OREGON 97838
DRAWN BY NJF