

BASIS OF BEARINGS
 N 01°27'00" W ALONG THE WEST LINE OF THE NORTHWEST 1/4 OF SECTION 36, TWP. 6 NORTH
 RANGE 37 EAST, W.M., AS SHOWN ON SURVEY 99-258-C.

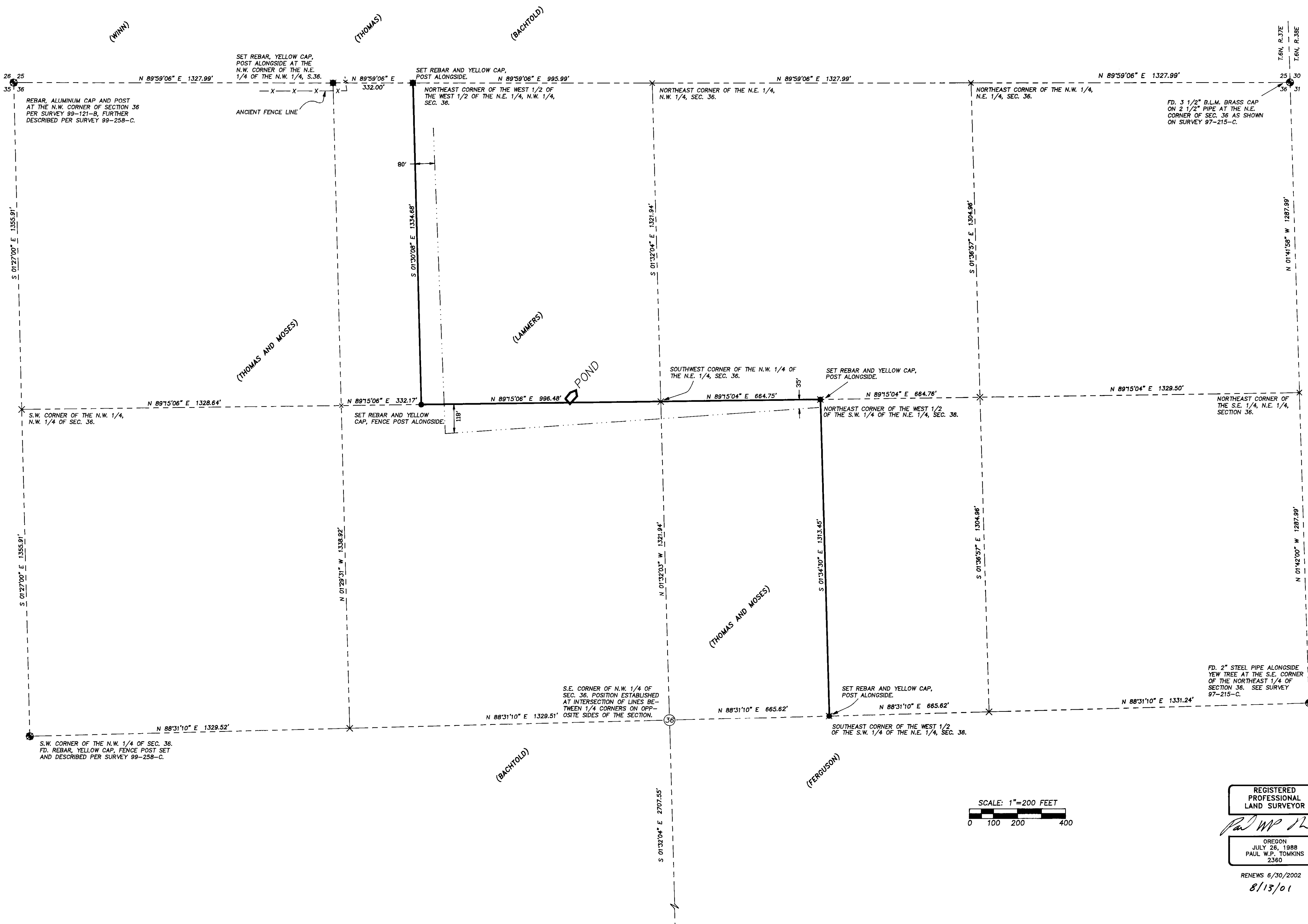
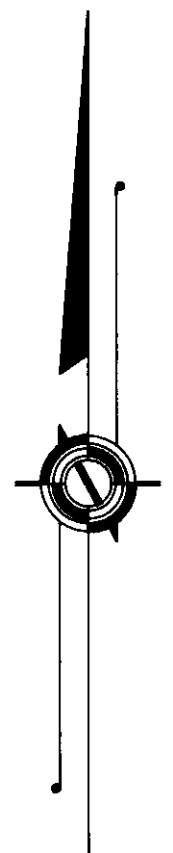

- LEGEND**
- SECTION OR SECTION SUBDIVISION LINE
 - PARCEL BOUNDARY
 - X-X-X- FENCE LINE
 - - - - - FLAG LINE, APPARENTLY ESTABLISHED PRIOR TO RECENT LOGGING ACTIVITIES
 - FOUND SURVEY MONUMENT AS DESCRIBED
 - SET 5/8" X 30" REBAR WITH PLASTIC YELLOW CAP STAMPED "TOMKINS SURVEYING"
 - x CALCULATED POINT, NOT SET

NARRATIVE
 THIS SURVEY WAS PERFORMED AT THE REQUEST OF MR. MONTE THOMAS TO DETERMINE THE LOCATION OF AND TO POST DEEDED PROPERTY BOUNDARIES OF LANDS LOCATED IN SECTION 36 OF TOWNSHIP 6 NORTH RANGE 37 EAST, W.M. THE LINES IN QUESTION ARE PORTIONS OF LANDS DESCRIBED IN THE FOLLOWING DOCUMENTS FILED IN THE UMATILLA COUNTY DEED RECORDS: REEL 185, PAGE 598, RECORDING NO. 148904. REEL 84, PAGE 1728.

AS SHOWN HEREIN, ALL LINES DESCRIBED IN THE ABOVE DEED REFERENCES ARE ALIQUOT PARTS OF A SECTION.
 AT THE TIME OF THIS SURVEY, WE MADE AN EXTENSIVE BUT UNSUCCESSFUL SEARCH FOR THE NORTH 1/4 CORNER OF SECTION 36. IN REVIEWING THE ORIGINAL SURVEY NOTES OF THE 1872 G.L.O. SURVEY BY WILLIAMS, I NOTED THAT IN AN AREA ALONG THE SLOPE WEST OF PIKES PEAK ROAD, MR. WILLIAMS CALLED OUT IN HIS NOTES THAT HE CROSSES A SUBSTANTIAL (33" WIDE) GREEK. THIS CALL IS ENTIRELY FICTITIOUS. FURTHERMORE, HE CALLS A TAMARACK BEARING TREE AT THE 1/4 CORNER. THE AREA WHERE THE CORNER WOULD FALL IS ENTIRELY VOID OF TAMARACKS. I HAVE THEREFORE SURMISED THAT MR. WILLIAMS' SURVEY MAY WELL HAVE BEEN FICTITIOUS AND THE CORNER NEVER SET.

THIS SURVEY WAS PERFORMED USING TRIMBLE MODEL 4400 G.P.S. REAL TIME KINEMATIC RECEIVERS FOR OVERALL CONTROL. INTERNAL SUBDIVISIONAL LINES WERE RUN USING TRADITIONAL CLOSED TRAVERSE PROCEDURES USING A SOKKIA AUTOMATIC TOTAL STATION WITH STANDARD ERRORS OF 3 MILLIMETERS ± 2 PARTS PER MILLION AND 0'00'02".

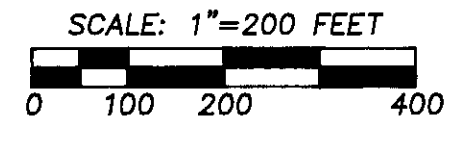

REGISTERED PROFESSIONAL LAND SURVEYOR

OREGON
 JULY 26, 1988
 PAUL W.P. TOMKINS
 2360

RENEWS 6/30/2002
 8/13/01

RECEIVED BY
 Umatilla County Surveyor
 Date 8-01
 Rec'd by [Signature]
 No. 01-132-C

A SURVEY LOCATED IN THE NORTHWEST 1/4 AND THE SOUTHWEST 1/4 OF THE NORTHEAST 1/4 OF SECTION 36, TOWNSHIP 6 NORTH, RANGE 37 EAST, W.M., UMATILLA COUNTY, OREGON FOR: MONTE THOMAS 85635 RENKEN ROAD MILTON FREEWATER, OR	SCALE	DATE	TOMKINS LAND SURVEYING, INC. 20 E. POPLAR STE. 04 WALLA WALLA, WA. 99362 (509) 522-4843	DRAWING FILE MTOM2001.DWG
	HOR. 1"= 200'	AUGUST 10, 2001		
	VERT. N/A			