

LEGEND

- - FOUND 2 1/2" BRASS CAP ON 2" G.I.P. MONUMENT FROM C.E. REDFIELD SURVEY IN 1919.
 - - FOUND 3 1/4" BRASS CAP ON 2 1/2" G.I.P. MONUMENT FROM 1976 BLM SURVEY.
 - - FOUND C.E. REDFIELD CORNER MONUMENT AND REMONUMENTED WITH 5/8" X 30" IRON PIN WITH 1/2" YELLOW PLASTIC CAP MARKED "W.R. WELLS, PLS 1106." SEE NOTES.
 - - RE-ESTABLISHED CORNER POINT BASED ON C.E. REDFIELD SURVEY AND REMONUMENTED WITH A 5/8" X 30" IRON PIN WITH 1/2" ALUMINUM CAP MARKED WITH CORNER INFO. AND LS NUMBER. SEE NOTES.
- (XOX) - DISTANCES FROM C.E. REDFIELD SURVEY NOTES.
 (XOX)RI - RECORD MEASUREMENTS FROM 1976 BLM SURVEY.
 △ - SEE NOTE REFERENCED BY NUMBER.
 ○ - OTHER MONUMENTS FOUND AS NOTED.

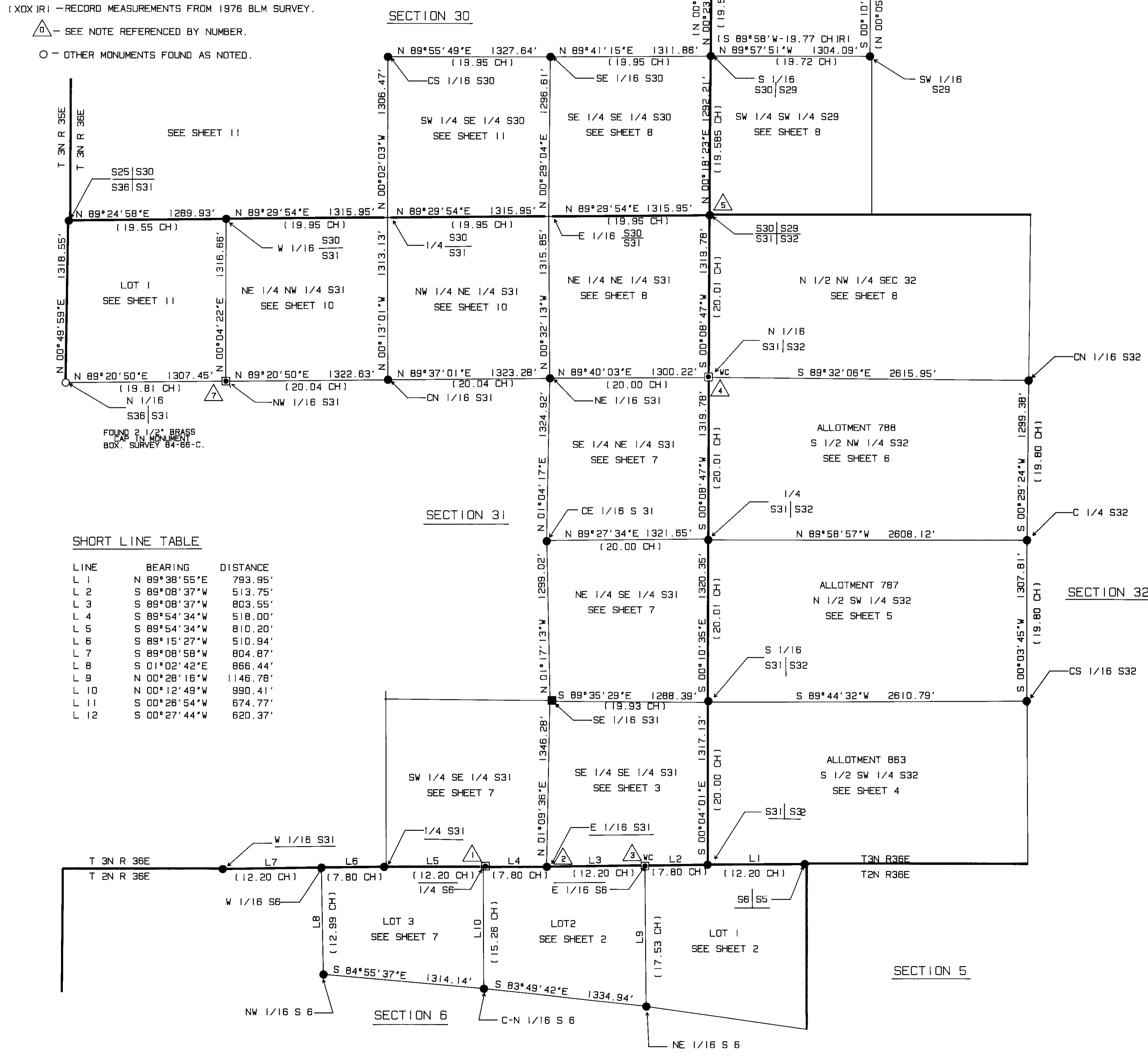
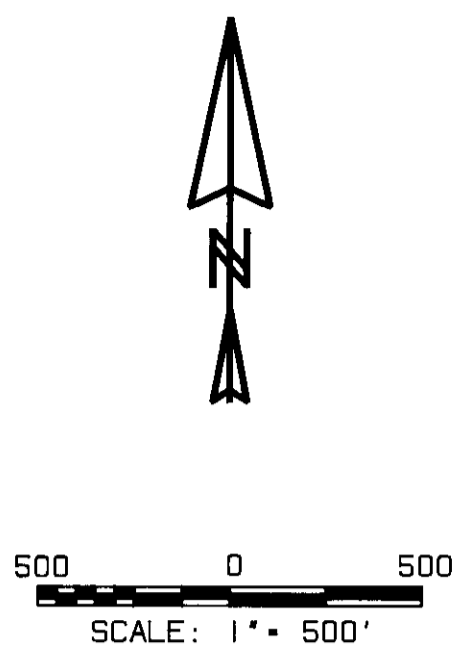

SHORT LINE TABLE

LINE	BEARING	DISTANCE
L 1	N 89°38'55"E	793.95'
L 2	S 89°08'37"W	513.75'
L 3	S 89°08'37"W	803.55'
L 4	S 89°54'34"W	518.00'
L 5	S 89°54'34"W	810.20'
L 6	S 89°15'27"W	510.94'
L 7	S 89°08'58"W	804.87'
L 8	S 01°02'42"E	866.44'
L 9	N 00°28'16"W	1146.78'
L 10	N 00°12'49"W	990.41'
L 11	S 00°26'54"W	674.77'
L 12	S 00°27'44"W	620.37'

NOTES

- △ - REDFIELD CORNER WAS LOST. RE-ESTABLISHED CORNER BY SINGLE PROPORTION MEASURE, USING REDFIELD'S RECORD.
- △ - REMONUMENTED CORNER BASED ON TESTIMONY FROM JOHN ROSS. SEE AFFIDAVIT FILED WITH THIS MAP.
- △ - REDFIELD'S WITNESS CORNER WAS LOST. RE-ESTABLISHED CORNER BY SINGLE PROPORTION MEASURE, USING REDFIELD'S RECORD, AND SET WITNESS CORNER MONUMENT S 00°00'00"W 130.00' FROM TRUE CORNER POINT.
- △ - REDFIELD'S CORNER WAS LOST. RE-ESTABLISHED CORNER BY SINGLE PROPORTION MEASURE, USING REDFIELD'S RECORD, AND SET WITNESS CORNER MONUMENT S 89°40'03"W 105.00' FROM TRUE CORNER POINT.
- △ - FOUND AND ACCEPTED REDFIELD'S CORNER MONUMENT, WHICH IS A PERPETUATION OF THE ORIGINAL GLO CORNER. REJECTED 1976 BLM MONUMENT FOR THIS CORNER, WHICH WAS SET BY DOUBLE PROPORTION MEASURE. BLM MONUMENT BEARS S 73°04'E 1.8' FROM TRUE CORNER POINT.
- △ - FOUND WITNESS CORNER N 89°57'53"E 21.78' FROM TRUE CORNER POINT. THIS IS A REDFIELD MONUMENT WHICH WAS PLACED IN ITS PRESENT POSITION BY LS 933. IN HIS 1973 SURVEY FOR CLIFFORD PICARD, THIS MONUMENT WAS RECOVERED AND ACCEPTED BY BLM IN 1976.
- △ - REDFIELD'S CORNER WAS LOST. RE-ESTABLISHED CORNER BY SINGLE PROPORTION MEASURE, USING REDFIELD'S RECORD.

HISTORY OF SURVEYS

THE TOWNSHIP LINE SURVEYS AND SECTION SUBDIVISIONS OF THIS PORTION OF TOWNSHIP 2 AND 3 NORTH, RANGE 36 EAST, W.M., WERE ORIGINALLY MADE BY J.P. CURRIN AND J.E. NOLAND, U.S. DEPUTY SURVEYORS, UNDER SPECIAL INSTRUCTIONS DATED MAY 4, 1887.

IN 1919, C.E. REDFIELD, SURVEYOR FOR THE U.S. INDIAN SERVICE, DEPENDENTLY RETRACED THE EXTERIOR BOUNDARIES OF SECTION 6, TOWNSHIP 2 NORTH, RANGE 36 EAST AND SECTIONS 29, 30, 31 AND 32, TOWNSHIP 3 NORTH, RANGE 36 EAST AND RECOVERED OR RE-ESTABLISHED SECTION AND 1/4 CORNERS. REDFIELD ALSO SUBDIVIDED THE SECTIONS FOR ALLOTMENTS, USING THE "THREE MILE RULE" FOR SECTIONS 29, 30 AND 31. IN SECTION 6 AND SECTION 32, REDFIELD USED A MODIFIED FORM OF THE "THREE MILE RULE" WHEREIN HE ESTABLISHED THE INTERIOR CORNERS BY RUNNING NORTH-SOUTH THROUGH THE SECTIONS. ACCORDING TO REDFIELD'S NOTES, NO INTERIOR SUBDIVISION CORNERS WERE ESTABLISHED IN THE WEST HALF OF SECTION 32. PARTS OF REDFIELD'S FIELD NOTES ARE AVAILABLE IN THE BUREAU OF INDIAN AFFAIRS REALTY SECTION VAULT AT THE UMATILLA AGENCY. THE FIELD NOTES CONSIST OF SEVERAL FIELD BOOKS CONTAINING SURVEYS MADE ON THE RESERVATION. SEVERAL OF THE FIELD BOOKS APPEAR TO BE MISSING AS OF DECEMBER 1988. FIELD NOTE REFERENCES WERE FOUND FOR MOST CORNERS RECOVERED OR RE-ESTABLISHED ON THIS SURVEY.

IN 1976, SECTION 29, TOWNSHIP 3 NORTH, RANGE 36 EAST WAS DEPENDENTLY RESURVEYED AND SUBDIVIDED BY RONALD W. SCHERLER, CADASTRAL SURVEYOR, BUREAU OF LAND MANAGEMENT. COPIES OF THIS SURVEY ARE AVAILABLE IN COUNTY SURVEY RECORDS, IN MICROFILM RECORDS OF GOVERNMENT SURVEYS.

COUNTY SURVEY RECORDS INDICATE SEVERAL OTHER SURVEYS HAVE BEEN MADE IN THE PROJECT AREA. INFORMATION FROM THESE SURVEYS WAS USED WHENEVER APPLICABLE.

NARRATIVE OF SURVEY

THIS SURVEY WAS AUTHORIZED BY THE DEPARTMENT OF NATURAL RESOURCES OF THE CONFEDERATED TRIBES OF THE UMATILLA INDIAN RESERVATION. THE PURPOSE OF THE SURVEY WAS TO RECOVER OR RE-ESTABLISH CERTAIN CORNERS CONTROLLING THE LOCATION OF ALLOTMENTS AND FEE LANDS WHICH WILL BE AFFECTED BY THE CONSTRUCTION OF THE MEACHAM CREEK AND UMATILLA RIVER FISH HABITAT IMPROVEMENTS. DESCRIPTIONS FOR RIGHT-OF-WAYS AND LEASES ACROSS INDIVIDUAL OWNERSHIPS ARE SHOWN ON SEPARATE MAPS.

THE PRESENT SURVEY WAS MADE WITH A 2 PERSON CREW USING A MAC-11-H INFRA-RED DISTANCE METER, WILD T-16 THEODOLITE AND STEEL TAPE. BEARINGS ARE BASED ON SOLAR OBSERVATIONS TAKEN NEAR THE NORTHWEST 1/16 CORNER OF SECTION 6.

DURING THIS SURVEY, MOST REQUIRED CONTROLLING CORNER MONUMENTS WERE RECOVERED AS SHOWN ON THIS PLAT. METHODS OF CORNER RE-ESTABLISHMENT AND SPECIAL NOTES ARE ALSO SHOWN ON THIS PLAT.

REGISTERED
PROFESSIONAL
LAND SURVEYOR
William R. Wells
OREGON
JULY 22, 1977
WILLIAM R. WELLS
1106

SHEET 1 OF 11 OF: L3:CTBASE

WILLIAM R. WELLS, PLS P.O. BOX 1696 PENDLETON, OREGON 97801 PHONE: (503) 276-6382		DNR - CTUIR MEACHAM CREEK HABITAT IMPROVEMENT PROJECT PROJECT MONUMENTATION AND CONTROL MAP
DATE: 2/2/90 CK. BY: WRW	DR. BY: WJ NO: 89-65	

RECEIVED BY
Umatilla County, Oregon
Date: 6-90
No. & by: KA
No. 90-42-C

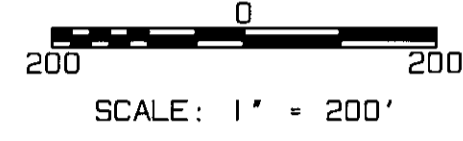

LEGEND

- - FOUND 2 1/2" BRASS CAP ON 2" G.I.P. MONUMENT FROM C.E. REDFIELD SURVEY IN 1919.
- ◻ - RE-ESTABLISHED CORNER POINT BASED ON C.E. REDFIELD SURVEY AND REMONUMENTED WITH A 5/8" BY 30" IRON PIN WITH 1/2" ALUMINUM CAP MARKED WITH CORNER INFORMATION AND "PLS 1106".
- - PROJECT BASELINE FROM RIVER MASTERS, INC., CROSS SECTION SURVEY.
- ↔ - LEASE LIMITS.

SHORT LINE TABLE

LINE	BEARING	DISTANCE
L1	N 00°12'49"W	70.75'
L2	S 49°10'20"W	108.42'
L3	N 89°54'34"E	82.30'
L4	S 89°08'37"W	80.91'
L5	S 49°51'18"E	43.14'
L6	N 58°48'11"E	56.03'
L7	S 89°08'38"W	57.01'
L8	S 66°20'42"E	180.90'
L9	S 52°56'45"E	98.14'
L10	S 71°46'51"E	70.00'
L11	N 88°52'02"E	177.19'
L12	S 46°39'25"W	33.22'
L13	S 78°17'40"W	159.66'
L14	S 36°19'43"W	79.70'
L15	S 66°33'13"W	107.75'

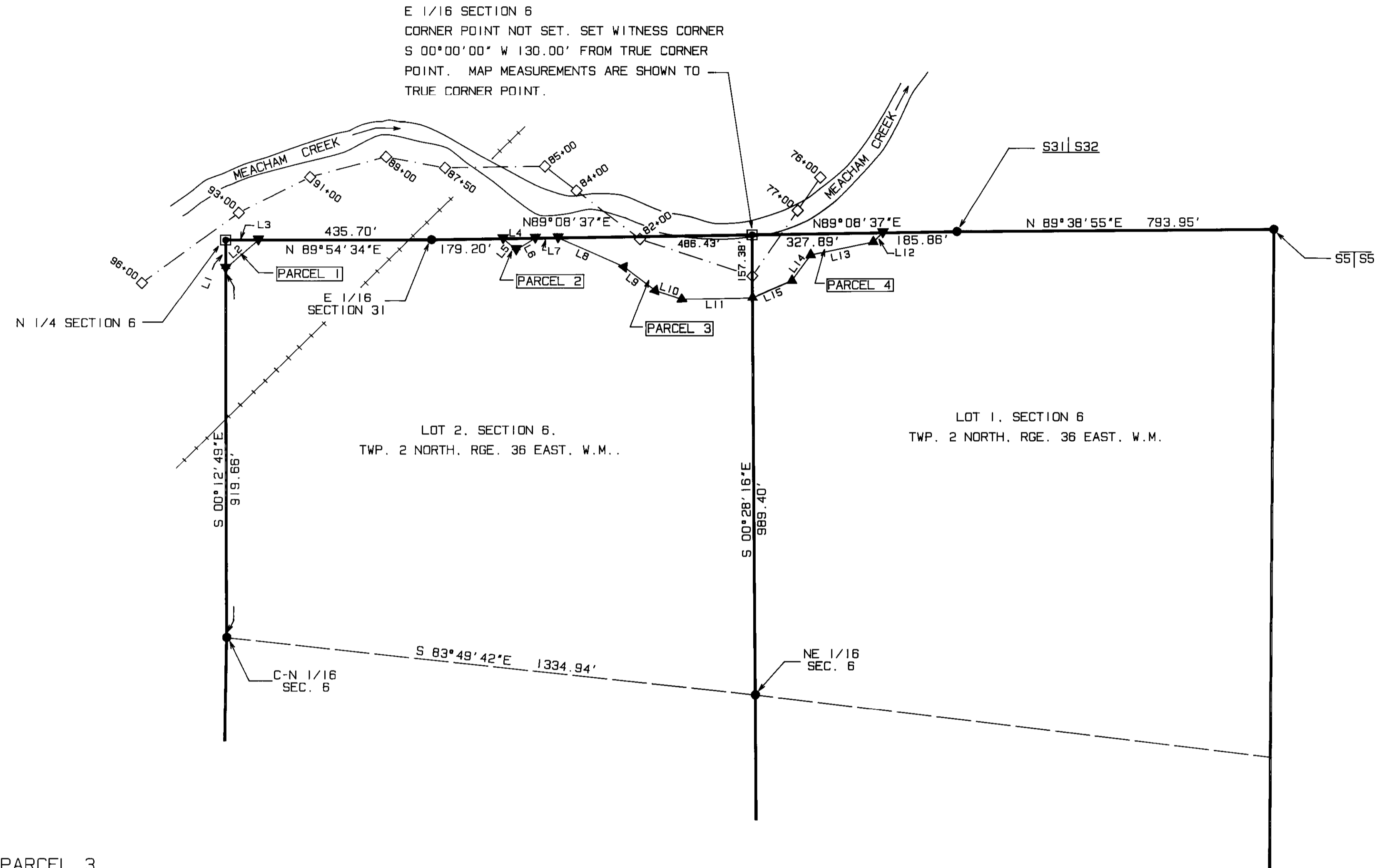

LEASE PARCEL 1

A PARCEL OF LAND LOCATED IN GOVERNMENT LOT 2, SECTION 6, TOWNSHIP 2 NORTH, RANGE 36 EAST, W.M., UMATILLA COUNTY, OREGON, DESCRIBED AS FOLLOWS:

BEGINNING AT THE NORTH 1/4 CORNER OF SAID SECTION 6; THENCE SOUTH 00°12'49" EAST ALONG THE WEST LINE OF SAID GOVERNMENT LOT 2 A DISTANCE OF 70.75 FEET; THENCE NORTH 49°10'20" EAST A DISTANCE OF 108.42' TO A POINT ON THE NORTH LINE OF SAID GOVERNMENT LOT 2; THENCE SOUTH 89°54'34" WEST ALONG THE NORTH LINE OF SAID GOVERNMENT LOT 2 A DISTANCE OF 82.30 FEET TO THE POINT OF BEGINNING.

LEASE PARCEL 1 CONTAINS 0.07 ACRES.

LEASE PARCEL 2

A PARCEL OF LAND LOCATED IN GOVERNMENT LOT 2, SECTION 6, TOWNSHIP 2 NORTH, RANGE 36 EAST, W.M., UMATILLA COUNTY, OREGON DESCRIBED AS FOLLOWS:

COMMENCING AT THE NORTH 1/4 CORNER OF SAID SECTION 6; THENCE NORTH 89°54'34" EAST ALONG THE NORTH LINE OF SAID GOVERNMENT LOT 2 A DISTANCE OF 518.00 FEET TO THE EAST 1/16 TH CORNER ON THE SOUTH LINE OF SECTION 31, TOWNSHIP 3 NORTH, RANGE 36 EAST, W.M.; THENCE NORTH 89°08'37" EAST, CONTINUING ALONG THE NORTH LINE OF SAID GOVERNMENT LOT 2 A DISTANCE OF 179.20 FEET TO THE TRUE POINT OF BEGINNING FOR THIS DESCRIPTION;

THENCE NORTH 89°08'37" EAST CONTINUING ALONG THE NORTH LINE OF SAID GOVERNMENT LOT 2 A DISTANCE OF 80.91 FEET; THENCE SOUTH 58°48'11" WEST A DISTANCE OF 56.03 FEET; THENCE NORTH 49°51'18" WEST A DISTANCE OF 43.14 FEET TO THE TRUE POINT OF BEGINNING.

LEASE PARCEL 2 CONTAINS 0.03 ACRE.

LEASE PARCEL 3

A PARCEL OF LAND LOCATED IN GOVERNMENT LOT 2, SECTION 6, TOWNSHIP 2 NORTH, RANGE 36 EAST, W.M., UMATILLA COUNTY, OREGON DESCRIBED AS FOLLOWS:

BEGINNING AT THE EAST 1/16 TH CORNER ON THE NORTH LINE OF SAID SECTION 6; THENCE SOUTH 00°28'16" EAST ALONG THE EAST LINE OF SAID GOVERNMENT LOT 2 A DISTANCE OF 157.38 FEET; THENCE SOUTH 88°52'02" WEST A DISTANCE OF 177.19 FEET; THENCE NORTH 71°46'51" WEST A DISTANCE OF 70.00 FEET; THENCE NORTH 52°56'45" WEST A DISTANCE OF 98.14 FEET; THENCE NORTH 66°20'42" WEST A DISTANCE OF 180.90 FEET TO A POINT ON THE NORTH LINE OF SAID GOVERNMENT LOT 2; THENCE NORTH 89°08'37" EAST ALONG THE NORTH LINE OF SAID GOVERNMENT LOT 2 A DISTANCE OF 486.43 FEET TO THE POINT OF BEGINNING.

LEASE PARCEL 3 CONTAINS 1.20 ACRES.

LEASE PARCEL 4

A PARCEL OF LAND LOCATED IN GOVERNMENT LOT 1, SECTION 6, TOWNSHIP 2 NORTH, RANGE 36 EAST, W.M., UMATILLA COUNTY, OREGON DESCRIBED AS FOLLOWS:

BEGINNING AT THE EAST 1/16 TH CORNER ON THE NORTH LINE OF SAID SECTION 6; THENCE NORTH 89°08'37" EAST ALONG THE NORTH LINE OF SAID GOVERNMENT LOT 1 A DISTANCE OF 327.89 FEET; THENCE SOUTH 46°39'25" WEST A DISTANCE OF 33.22 FEET; THENCE SOUTH 78°17'40" WEST A DISTANCE OF 159.66 FEET; THENCE SOUTH 36°19'43" WEST A DISTANCE OF 79.70 FEET; THENCE SOUTH 66°33'13" WEST A DISTANCE OF 107.75 FEET TO A POINT ON THE WEST LINE OF SAID GOVERNMENT LOT 1; THENCE NORTH 00°28'16" WEST ALONG THE WEST LINE OF SAID GOVERNMENT LOT 1 A DISTANCE OF 157.38 FEET TO THE POINT OF BEGINNING.

LEASE PARCEL 4 CONTAINS 0.55 ACRE.

FIELD NOTES OF SURVEY, IN NARRATIVE FORM

THE PURPOSE OF THIS SURVEY WAS TO LOCATE THE LIMITS OF A STREAM HABITAT IMPROVEMENT LEASE IN GOVERNMENT LOTS 1 AND 2, SECTION 6, TWP. 2 NORTH, RGE. 36 EAST, W.M.. THE PURPOSE OF THE LEASE IS TO ALLOW THE DEPARTMENT OF NATURAL RESOURCES TO CONSTRUCT AND MAINTAIN HABITAT IMPROVEMENTS ALONG MEACHAM CREEK. ALL NECESSARY CORNERS CONTROLLING THE LIMITS OF THE LEASE AREA WERE RECOVERED OR RE-ESTABLISHED AS SHOWN ON MAP SHEET NO. 1.

THE EXTENT OF THE LEASE WAS DETERMINED BY MEASUREMENTS SCALED FROM HABITAT IMPROVEMENT DESIGN DRAWINGS PREPARED BY RIVER MASTERS ENGINEERING INC., OR BY DIGITIZING FROM AERIAL PHOTOGRAPHS. ANY FENCING INSTALLED IS TO BE CONSTRUCTED WITHIN THE LEASE LIMITS.

FOR ADDITIONAL INFORMATION ON CORNERS RECOVERED OR RE-ESTABLISHED, SEE MAP SHEET NO. 1.

RECORDED BY
6-90
K.A.
90-12-C

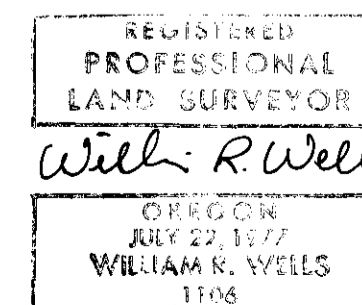

SHEET 2 OF 11

WILLIAM R. WELLS, PLS
P.O. BOX 1696
PENDLETON, OREGON 97801
PHONE: (503) 276-6362

DATE: 3/12/90 DR. BY: WQ
CK. BY: WRW NO: 89-65

DF: L3: CTTUBBS1
DNR - CTUIR
MEACHAM CREEK HABITAT
IMPROVEMENT PROJECT
TUBBS LEASE, SECTION 6

SHORT LINE TABLE

LINE	BEARING	DISTANCE
L1	N 01°09'36"E	134.70'
L2	N 01°09'36"E	189.66'
L3	N 84°14'54"E	43.12'
L4	S 61°25'47"E	123.26'
L5	S 79°24'46"E	147.55'
L6	N 78°54'28"E	102.99'
L7	N 40°30'50"E	98.21'
L8	N 21°44'30"E	82.74'
L9	N 01°31'04"W	115.42'
L10	S 89°35'29"E	48.17'
L11	S 41°45'08"W	164.55'
L12	S 46°39'25"W	104.55'
L13	N 49°51'18"W	197.04'
L14	N 79°07'22"W	26.31'

LEGEND

- - FOUND 2 1/2" BRASS CAP ON 2" G.I.P. MONUMENT FROM C.E. REDFIELD SURVEY IN 1919.
- ⊠ - RE-ESTABLISHED CORNER POINT BASED ON C.E. REDFIELD SURVEY AND REMONUMENTED WITH A 5/8" X 30" IRON PIN WITH 1 1/2" ALUMINUM CAP MARKED WITH CORNER INFORMATION AND "PLS1106".
- - FOUND C.E. REDFIELD CORNER MONUMENT AND REMONUMENTED WITH 5/8" IRON PIN WITH 1 1/2" YELLOW PLASTIC CAP MARKED "W.R. WELLS, PLS 1106".
- - PROJECT BASELINE, FROM RIVER MASTERS, INC., CROSS SECTION SURVEY.
- ↔ - LEASE LIMITS.

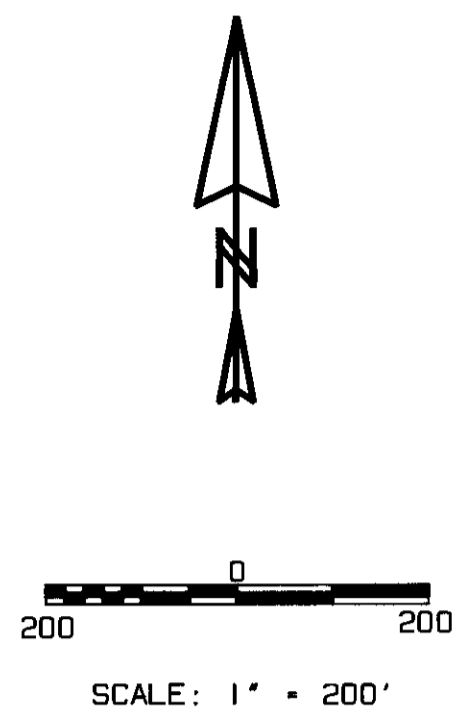

ROSS LEASE

A PARCEL OF LAND LOCATED IN THE SE 1/4 OF THE SE 1/4 OF SECTION 31, TOWNSHIP 3 NORTH, RANGE 36 EAST, W.M., UMATILLA COUNTY, OREGON DESCRIBED AS FOLLOWS:

COMMENCING AT THE EAST 1/16 TH CORNER ON THE SOUTH LINE OF SAID SECTION 31; THENCE NORTH 01°09'36" EAST ALONG THE WEST LINE OF SAID SE 1/4 OF THE SE 1/4 A DISTANCE OF 134.70 FEET TO THE TRUE POINT OF BEGINNING FOR THIS DESCRIPTION;

THENCE NORTH 01°09'36" EAST, CONTINUING ALONG THE WEST LINE OF SAID SE 1/4 OF THE SE 1/4 A DISTANCE OF 189.66 FEET; THENCE NORTH 84°14'54" EAST A DISTANCE OF 43.12 FEET; THENCE SOUTH 72°48'26" EAST A DISTANCE OF 269.13 FEET; THENCE SOUTH 61°25'47" EAST A DISTANCE OF 123.26 FEET; THENCE SOUTH 72°11'29" EAST A DISTANCE OF 192.17 FEET; THENCE SOUTH 79°24'46" EAST A DISTANCE OF 147.55 FEET; THENCE NORTH 78°54'28" EAST A DISTANCE OF 102.99 FEET; THENCE NORTH 40°30'50" EAST A DISTANCE OF 98.21 FEET; THENCE NORTH 26°10'15" EAST A DISTANCE OF 295.40 FEET; THENCE NORTH 27°48'43" EAST A DISTANCE OF 195.45 FEET; THENCE NORTH 21°44'30" EAST A DISTANCE OF 82.74 FEET; THENCE NORTH 18°58'13" EAST A DISTANCE OF 278.22 FEET; THENCE NORTH 04°43'09" EAST A DISTANCE OF 245.95 FEET; THENCE NORTH 01°31'04" WEST A DISTANCE OF 115.42 FEET TO A POINT ON THE NORTH LINE OF SAID SE 1/4 OF THE SE 1/4; THENCE SOUTH 89°35'29" EAST ALONG THE NORTH LINE OF SAID SE 1/4 OF THE SE 1/4 A DISTANCE OF 48.17 FEET TO THE SOUTH 1/16 TH CORNER ON THE EAST LINE OF SECTION 31; THENCE SOUTH 00°04'01" EAST ALONG THE EAST LINE OF SAID SE 1/4 OF THE SE 1/4 A DISTANCE OF 1125.39 FEET; THENCE SOUTH 41°45'08" WEST A DISTANCE OF 164.55 FEET; THENCE SOUTH 46°39'25" WEST A DISTANCE OF 104.55 FEET TO A POINT ON THE SOUTH LINE OF SAID SE 1/4 OF THE SE 1/4; THENCE SOUTH 89°08'37" WEST ALONG THE SOUTH LINE OF SAID SE 1/4 OF THE SE 1/4 A DISTANCE OF 327.89 FEET TO THE EAST 1/16 TH CORNER ON THE NORTH LINE OF SECTION 6, TOWNSHIP 2 NORTH, RANGE 36 EAST, W.M.; THENCE CONTINUING SOUTH 89°08'37" WEST ALONG THE SOUTH LINE OF SAID SE 1/4 OF THE SE 1/4 A DISTANCE OF 624.35 FEET; THENCE NORTH 49°51'18" WEST A DISTANCE OF 197.04 FEET; THENCE NORTH 79°07'22" WEST A DISTANCE OF 26.31 FEET TO THE TRUE POINT OF BEGINNING.

THE LEASE PARCEL DESCRIBED CONTAINS 9.47 ACRES.

FIELD NOTES OF SURVEY, IN NARRATIVE FORM

THE PURPOSE OF THIS SURVEY WAS TO LOCATE THE LIMITS OF A STREAM HABITAT IMPROVEMENT LEASE IN THE SE 1/4 OF THE SE 1/4 OF SECTION 31, TWP. 3 NORTH, RGE. 36 E, W.M.. THE PURPOSE OF THE LEASE IS TO ALLOW THE DEPARTMENT OF NATURAL RESOURCES TO CONSTRUCT AND MAINTAIN HABITAT IMPROVEMENTS ALONG MEACHAM CREEK. ALL NECESSARY CORNERS CONTROLLING THE LIMITS OF THE LEASE AREA WERE RECOVERED OR RE-ESTABLISHED AS SHOWN ON MAP SHEET NO. 1.

THE EXTENT OF THE LEASE WAS DETERMINED BY MEASUREMENTS SCALED FROM HABITAT IMPROVEMENT DESIGN DRAWINGS PREPARED BY RIVER MASTERS ENGINEERING, INC., OR BY DIGITIZING FROM AERIAL PHOTOGRAPHS. ANY FENCING INSTALLED IS TO BE CONSTRUCTED WITHIN THE LEASE LIMITS.

FOR ADDITIONAL INFORMATION ON CORNERS RECOVERED OR RE-ESTABLISHED, SEE MAP SHEET NO. 1.

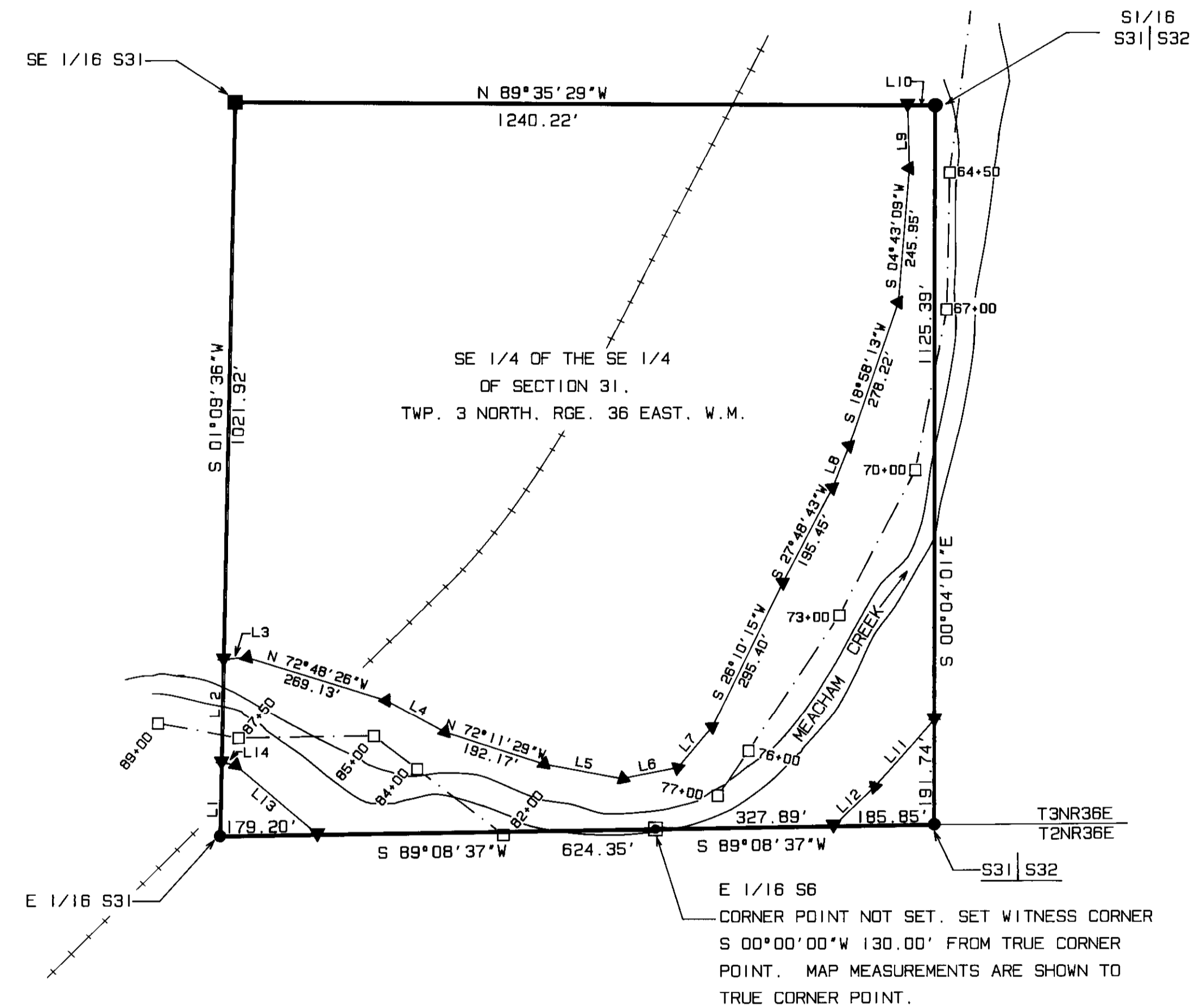

PROFESSIONAL
LAND SURVEYOR
William R. Wells
GREGG
MAY 22, 1977
WILLIAM R. WELLS
1106

SHEET 3 OF 11

WILLIAM R. WELLS, PLS
P.O. BOX 1696
PENDLETON, OREGON 97801
PHONE: (503) 276-6362

DATE: 3/12/90 DR. BY: WQ
CK. BY: WRW NO: 89-65

DNR - CTUIR
MEACHAM CREEK HABITAT
IMPROVEMENT PROJECT

ROSS LEASE

RECORDED BY
6-99
90-42-S
DF: L3:CTROSS

FIELD NOTES OF SURVEY, IN NARRATIVE FORM

THE PURPOSE OF THIS SURVEY WAS TO LOCATE THE LIMITS OF A STREAM HABITAT IMPROVEMENT RIGHT-OF-WAY ACROSS ALLOTMENT 863. THE PURPOSE OF THE RIGHT-OF-WAY IS TO ALLOW THE DEPARTMENT OF NATURAL RESOURCES TO CONSTRUCT AND MAINTAIN FISH HABITAT IMPROVEMENTS ALONG MEACHAM CREEK. ALL NECESSARY ALLOTMENT CORNERS CONTROLLING THE LIMITS OF THE RIGHT-OF-WAY WERE RECOVERED OR RE-ESTABLISHED AS SHOWN ON MAP SHEET NO. 1.

THE EXTENT OF THE RIGHT-OF-WAY WAS DETERMINED BY MEASUREMENTS SCALED FROM THE HABITAT IMPROVEMENT DESIGN DRAWINGS PREPARED BY RIVER MASTERS ENGINEERING, INC., OR BY DIGITIZING FROM AERIAL PHOTOGRAPHS. ANY FENCING INSTALLED IS TO BE CONSTRUCTED WITHIN THE RIGHT-OF-WAY LIMITS.

FOR ADDITIONAL INFORMATION ON ALLOTMENT CORNERS RECOVERED OR RE-ESTABLISHED, SEE MAP SHEET 1.

LEGEND

- - FOUND 2 1/2" BRASS CAP ON 2" G.I.P. MONUMENT FROM C.E. REDFIELD SURVEY IN 1919.
- - PROJECT BASELINE, FROM RIVER MASTERS, INC., CROSS SECTION SURVEY.
- ↔ - RIGHT-OF-WAY LIMITS.

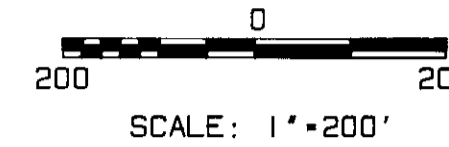

SHORT LINE TABLE

LINE	BEARING	DISTANCE
L1	S 38°51'22"W	84.80'
L2	S 00°36'47"E	155.16'
L3	S 41°45'08"W	47.41'

SURVEYOR'S AFFIDAVIT

STATE OF OREGON) SS
COUNTY OF UMATILLA)

I, WILLIAM R. WELLS, BEING FIRST DULY SWORN, DEPOSE AND STATE THAT I AM THE SURVEYOR ENGAGED BY THE APPLICANT, THAT THIS SURVEY WAS MADE BY ME, AND THAT I HAVE TAKEN THE FIELD NOTES FOR THIS RIGHT-OF-WAY SURVEY. I FURTHER DEPOSE AND STATE THAT I HAVE PREPARED THE ACCOMPANYING MAP AND DESCRIPTION FOR STREAM HABITAT IMPROVEMENT RIGHT-OF-WAY THROUGH ALLOTMENT 863, AND THAT SAID MAP AND DESCRIPTION ACCURATELY REPRESENT THE RIGHT-OF-WAY.

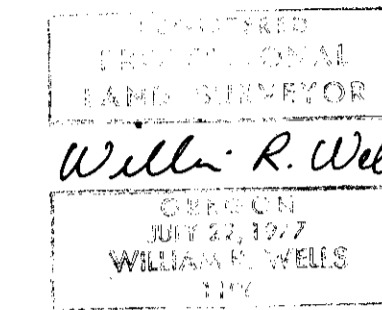

William R. Wells
WILLIAM R. WELLS, PLS
OREGON LICENSE NO. 1106

SUBSCRIBED AND SWORN BEFORE ME THIS 17th DAY OF April 1990.



NOTARY PUBLIC FOR OREGON Patricia J. Ennos
MY COMMISSION EXPIRES 1-11-93

AFFIDAVIT OF APPLICANT

STATE OF OREGON) SS
COUNTY OF UMATILLA)

I, ELWOOD H. PATAWA, CHAIRMAN OF THE BOARD OF THE CONFEDERATED TRIBES OF THE UMATILLA INDIAN RESERVATION, BEING FIRST DULY SWORN, DEPOSE AND STATE THAT THE SURVEYOR SIGNING THE FOREGOING AFFIDAVIT WAS ENGAGED BY THE CONFEDERATED TRIBES OF THE UMATILLA INDIAN RESERVATION, AND THE ACCOMPANYING MAP AND DESCRIPTION OF THE STREAM HABITAT IMPROVEMENT RIGHT-OF-WAY ACROSS ALLOTMENT 863, IS ACCURATE TO THE BEST OF MY KNOWLEDGE AND BELIEF.

Elwood H. Patawa
ELWOOD H. PATAWA, CHAIRMAN
BOARD OF TRUSTEES

SUBSCRIBED AND SWORN BEFORE ME THIS 23rd DAY OF April 1990.

NOTARY PUBLIC FOR OREGON Carl A. Scheeler
MY COMMISSION EXPIRES 8-17-92

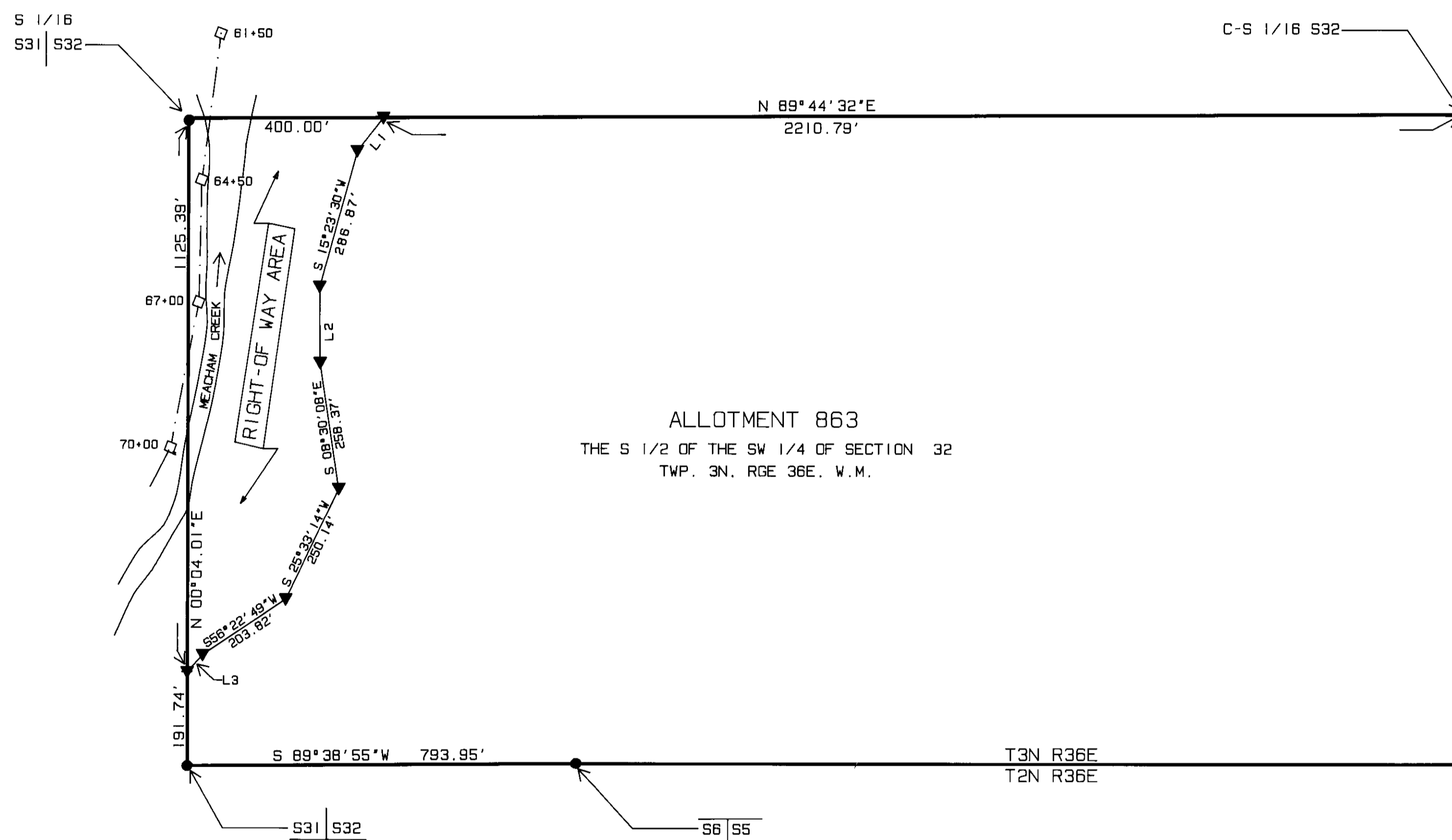
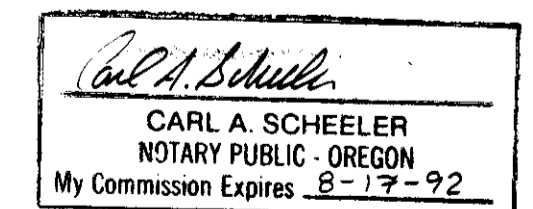

RIGHT-OF-WAY DESCRIPTION, ALLOTMENT 863

A PARCEL OF LAND LOCATED IN THE SOUTH 1/2 OF THE SOUTHWEST 1/4 OF SECTION 32, TWP. 3 NORTH, RGE. 36 EAST, W.M., UMATILLA COUNTY, OREGON, DESCRIBED AS FOLLOWS:

BEGINNING AT THE SOUTH 1/16 TH CORNER ON THE WEST LINE OF SAID SECTION 32; THENCE NORTH 89° 44' 32" EAST ALONG THE NORTH LINE OF THE SOUTH 1/2 OF THE SOUTHWEST 1/4 OF SAID SECTION 32 A DISTANCE OF 400.00 FEET; THENCE SOUTH 38°51'22" WEST A DISTANCE OF 84.80 FEET; THENCE SOUTH 15°23'30" WEST A DISTANCE OF 286.87 FEET; THENCE SOUTH 00°36'47" EAST A DISTANCE OF 155.16 FEET; THENCE SOUTH 08°30'08" EAST A DISTANCE OF 258.37 FEET; THENCE SOUTH 25° 33' 14" WEST A DISTANCE OF 250.14 FEET; THENCE SOUTH 56°22'49" WEST A DISTANCE OF 203.82 FEET; THENCE SOUTH 41°45'08" WEST A DISTANCE OF 47.41 FEET TO A POINT ON THE WEST LINE OF THE SOUTH 1/2 OF THE SOUTHWEST 1/4 OF SAID SECTION 32; THENCE NORTH 00°04'01" WEST ALONG THE WEST LINE OF THE SOUTH 1/2 OF THE SOUTHWEST 1/4 OF SAID SECTION 32 A DISTANCE OF 1125.39 FEET TO THE POINT OF BEGINNING.

THE RIGHT-OF-WAY PARCEL DESCRIBED CONTAINS 6.83 ACRES.

RECEIVED BY
6-90
90-42-C

WILLIAM R. WELLS, PLS P.O. BOX 1696 PENDLETON, OREGON 97801 PHONE: (503) 276-6362		DNR - CTUIR MEACHAM CREEK HABITAT IMPROVEMENT PROJECT ALLOTMENT 863 RIGHT-OF-WAY
DATE: 3/25/90 CK. BY: WRW	DR. BY: WQ NO: 89-65	

FIELD NOTES OF SURVEY, IN NARRATIVE FORM

THE PURPOSE OF THIS SURVEY WAS TO LOCATE THE LIMITS OF A STREAM HABITAT IMPROVEMENT RIGHT-OF-WAY ACROSS ALLOTMENT 787. THE PURPOSE OF THE RIGHT-OF-WAY IS TO ALLOW THE DEPARTMENT OF NATURAL RESOURCES TO CONSTRUCT AND MAINTAIN FISH HABITAT IMPROVEMENTS ALONG MEACHAM CREEK. ALL NECESSARY ALLOTMENT CORNERS CONTROLLING THE LIMITS OF THE RIGHT-OF-WAY WERE RECOVERED OR RE-ESTABLISHED AS SHOWN ON MAP SHEET NO. 1.

THE EXTENT OF THE RIGHT-OF-WAY WAS DETERMINED BY MEASUREMENTS SCALED FROM THE HABITAT IMPROVEMENT DESIGN DRAWINGS PREPARED BY RIVER MASTERS ENGINEERING, INC., OR BY DIGITIZING FROM AERIAL PHOTOGRAPHS. ANY FENCING INSTALLED IS TO BE CONSTRUCTED WITHIN THE RIGHT-OF-WAY LIMITS.

FOR ADDITIONAL INFORMATION ON ALLOTMENT CORNERS RECOVERED OR RE-ESTABLISHED, SEE MAP SHEET NO. 1.

LEGEND

- - FOUND 2 1/2" BRASS CAP ON 2" G.I.P. MONUMENT FROM C.E. REDFIELD SURVEY IN 1919.
- - PROJECT BASELINE, FROM RIVER MASTERS, INC., CROSS SECTION SURVEY.
- ↔ - RIGHT-OF-WAY LIMITS.

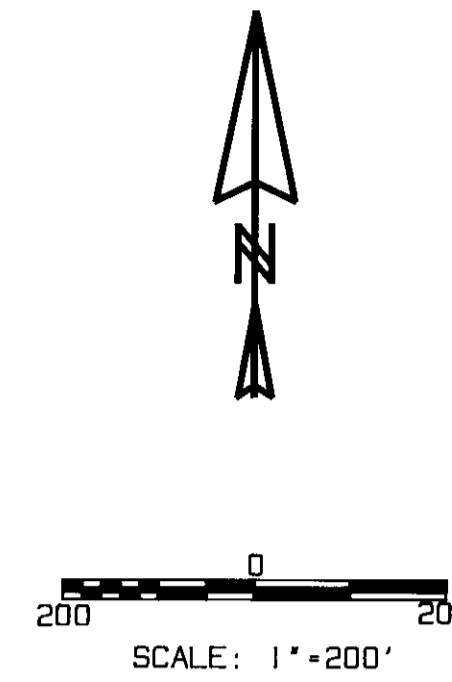

SHORT LINE TABLE

LINE	BEARING	DISTANCE
L1	S29°20'29"E	27.67'
L2	S20°09'52"E	56.16'
L3	S23°32'41"E	131.90'
L4	S01°52'27"W	122.93'
L5	S18°07'14"E	197.64'
L6	S71°51'32"W	163.41'
L7	S04°49'52"E	71.96'
L8	S23°50'36"E	77.23'
L9	N44°33'20"E	138.74'
L10	N04°42'08"W	185.66'

SURVEYOR'S AFFIDAVIT

STATE OF OREGON)
) SS
 COUNTY OF UMATILLA)

I, WILLIAM R. WELLS, BEING FIRST DULY SWORN, DEPOSE AND STATE THAT I AM THE SURVEYOR ENGAGED BY THE APPLICANT, THAT THIS SURVEY WAS MADE BY ME, AND THAT I HAVE TAKEN THE FIELD NOTES FOR THIS RIGHT-OF-WAY SURVEY. I FURTHER DEPOSE AND STATE THAT I HAVE PREPARED THE ACCOMPANYING MAP AND DESCRIPTION FOR STREAM HABITAT IMPROVEMENT RIGHT-OF-WAY THROUGH ALLOTMENT 787, AND THAT SAID MAP AND DESCRIPTION ACCURATELY REPRESENT THE RIGHT-OF-WAY.

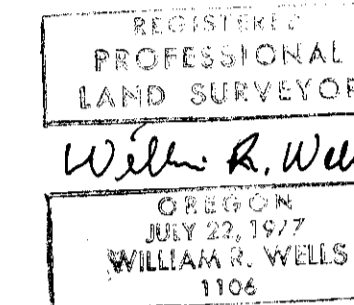

William R. Wells
 WILLIAM R. WELLS, PLS
 OREGON LICENSE NO. 1106

SUBSCRIBED AND SWORN BEFORE ME THIS 17th DAY OF April 1990.

NOTARY PUBLIC FOR OREGON Patricia J. Connor
 MY COMMISSION EXPIRES 1-11-93



AFFIDAVIT OF APPLICANT

STATE OF OREGON)
) SS
 COUNTY OF UMATILLA)

I, ELWOOD H. PATAWA, CHAIRMAN OF THE BOARD OF THE CONFEDERATED TRIBES OF THE UMATILLA INDIAN RESERVATION, BEING FIRST DULY SWORN, DEPOSE AND STATE THAT THE SURVEYOR SIGNING THE FOREGOING AFFIDAVIT WAS ENGAGED BY THE CONFEDERATED TRIBES OF THE UMATILLA INDIAN RESERVATION, AND THE ACCOMPANYING MAP AND DESCRIPTION OF THE STREAM HABITAT IMPROVEMENT RIGHT-OF-WAY ACROSS ALLOTMENT 787, IS ACCURATE TO THE BEST OF MY KNOWLEDGE AND BELIEF.

ELWOOD H. PATAWA, CHAIRMAN
 BOARD OF TRUSTEES

SUBSCRIBED AND SWORN BEFORE ME THIS _____ DAY OF _____ 1990.

NOTARY PUBLIC FOR OREGON _____
 MY COMMISSION EXPIRES _____

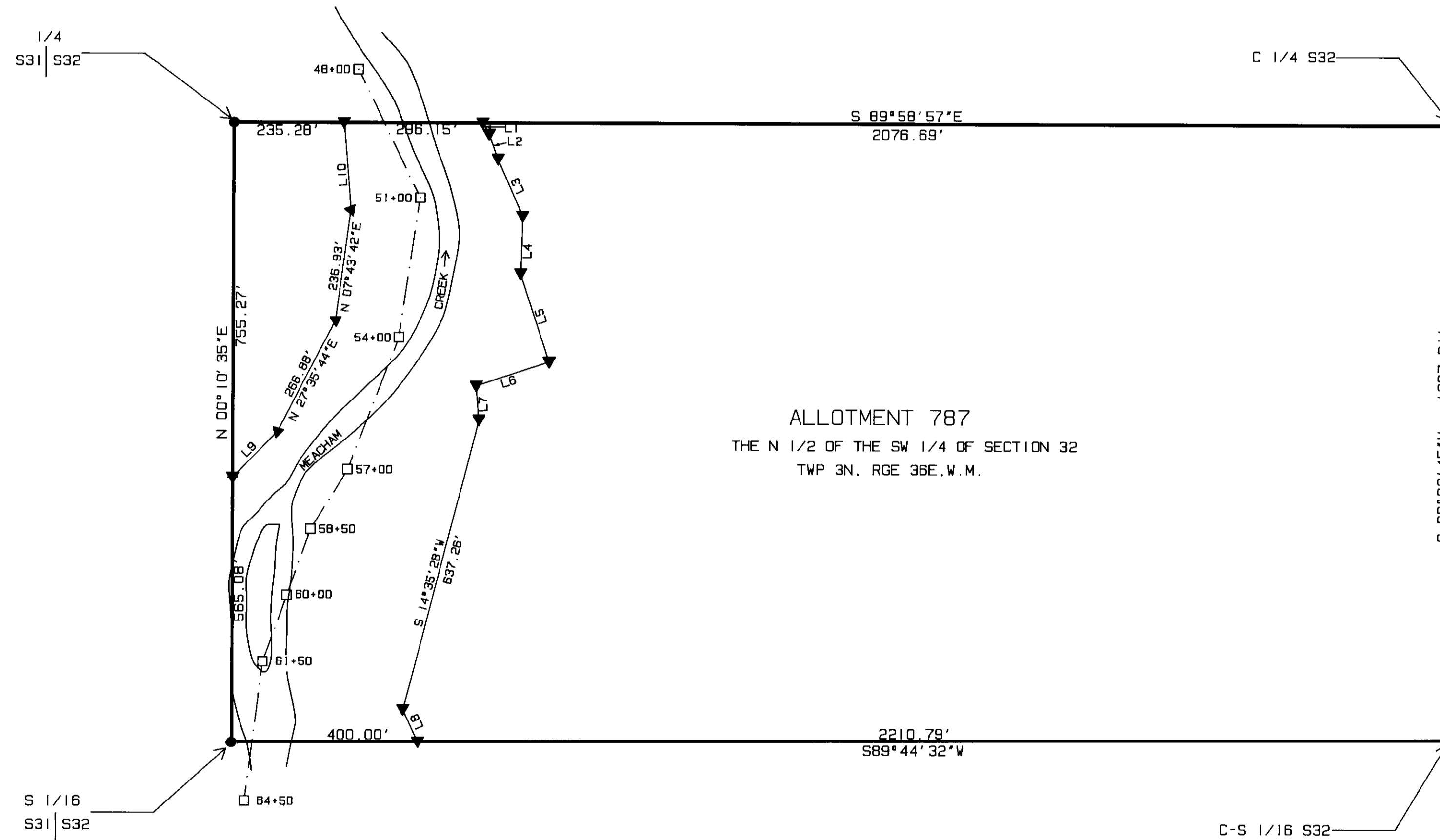

ALLOTMENT 787
 THE N 1/2 OF THE SW 1/4 OF SECTION 32
 TWP 3N, RGE 36E, W.M.

RIGHT-OF-WAY DESCRIPTION, ALLOTMENT 787

A PARCEL OF LAND LOCATED IN THE NORTH 1/2 OF THE SOUTHWEST 1/4 OF SECTION 32, TWP. 3 NORTH, RGE. 36 EAST, W.M., UMATILLA COUNTY, OREGON, DESCRIBED AS FOLLOWS:

COMMENCING AT THE WEST 1/4 CORNER OF SAID SECTION 32; THENCE SOUTH 89°58'57" EAST ALONG THE NORTH LINE OF THE NORTH 1/2 OF THE SOUTHWEST 1/4 OF SAID SECTION 32 A DISTANCE 235.28 FEET TO THE TRUE POINT OF BEGINNING FOR THIS DESCRIPTION:

THENCE SOUTH 89°58'57" EAST ALONG THE NORTH LINE OF THE NORTH 1/2 OF THE SOUTHWEST 1/4 OF SAID SECTION 32 A DISTANCE OF 296.15 FEET; THENCE SOUTH 29°20'29" EAST A DISTANCE OF 27.67 FEET; THENCE SOUTH 20°09'52" EAST A DISTANCE OF 56.16 FEET; THENCE SOUTH 23°32'41" EAST A DISTANCE OF 131.90 FEET; THENCE SOUTH 01°52'27" WEST A DISTANCE OF 122.93 FEET; THENCE SOUTH 18°07'14" EAST A DISTANCE OF 197.64 FEET; THENCE SOUTH 71°51'32" WEST A DISTANCE OF 163.41 FEET; THENCE SOUTH 04°49'52" EAST A DISTANCE OF 71.96 FEET; THENCE SOUTH 14°35'28" WEST A DISTANCE OF 637.26 FEET; THENCE SOUTH 23°50'36" EAST A DISTANCE OF 77.23 FEET TO A POINT ON THE SOUTH LINE OF THE NORTH 1/2 OF THE SOUTHWEST 1/4 OF SAID SECTION 32; THENCE SOUTH 89°44'32" WEST ALONG THE SOUTH LINE OF THE NORTH 1/2 OF THE SOUTHWEST 1/4 OF SAID SECTION 32 A DISTANCE OF 400.00 FEET TO THE SOUTH 1/16 TH CORNER ON THE WEST LINE OF SAID SECTION 32; THENCE NORTH 00°10'35" EAST ALONG THE WEST LINE OF THE NORTH 1/2 OF THE SOUTHWEST 1/4 OF SAID SECTION 32 A DISTANCE OF 565.08 FEET; THENCE NORTH 44°33'20" EAST A DISTANCE OF 138.74 FEET; THENCE NORTH 27°35'44" EAST A DISTANCE OF 266.88 FEET; THENCE NORTH 07°43'42" EAST A DISTANCE OF 236.93 FEET; THENCE NORTH 04°42'08" WEST A DISTANCE OF 185.66 FEET TO THE TRUE POINT OF BEGINNING.

THE RIGHT-OF-WAY PARCEL DESCRIBED CONTAINS 12.39 ACRES.

RECEIVED BY
 DATE: 6-90
 BY: RA
 NO: 90-42-C

WILLIAM R. WELLS, PLS P.O. BOX 1696 PENDLETON, OREGON 97801 PHONE: (503) 276-6362	
DATE: 3/12/90	DR. BY: WQ
CK. BY: WRW	NO: 89-65

DNR - CTUIR
 MEACHAM CREEK HABITAT
 IMPROVEMENT PROJECT
 ALLOTMENT 787
 RIGHT-OF-WAY

FIELD NOTES OF SURVEY, IN NARRATIVE FORM

THE PURPOSE OF THIS SURVEY WAS TO LOCATE THE LIMITS OF A STREAM HABITAT IMPROVEMENT RIGHT-OF-WAY ACROSS ALLOTMENT 788. THE PURPOSE OF THE RIGHT-OF-WAY IS TO ALLOW THE DEPARTMENT OF NATURAL RESOURCES TO CONSTRUCT AND MAINTAIN FISH HABITAT IMPROVEMENTS ALONG MEACHAM CREEK. ALL NECESSARY ALLOTMENT CORNERS CONTROLLING THE LIMITS OF THE RIGHT-OF-WAY WERE RECOVERED OR RE-ESTABLISHED AS SHOWN ON MAP SHEET 1.

THE EXTENT OF THE RIGHT-OF-WAY WAS DETERMINED BY MEASUREMENTS SCALED FROM THE HABITAT IMPROVEMENT DESIGN DRAWINGS PREPARED BY RIVER MASTERS ENGINEERING, INC., OR BY DIGITIZING FROM AERIAL PHOTOGRAPHS. ANY FENCING INSTALLED IS TO BE CONSTRUCTED WITHIN THE RIGHT-OF-WAY LIMITS.

FOR ADDITIONAL INFORMATION ON ALLOTMENT CORNERS RECOVERED OR RE-ESTABLISHED, SEE MAP SHEET NO. 1.

LEGEND

- - FOUND 2 1/2" BRASS CAP ON 2" G.I.P. MONUMENT FROM C.E. REDFIELD SURVEY IN 1919.
- ◻ - RE-ESTABLISHED CORNER POINT BASED ON C.E. REDFIELD SURVEY AND REMONUMENTED WITH A 5/8" X 30" IRON PIN WITH 1 1/2" ALUMINUM CAP MARKED WITH CORNER INFO. AND L.S. NUMBER. SEE SHEET 1.
- — — PROJECT BASELINE, FROM RIVER MASTERS, INC., CROSS SECTION SURVEY.
- ↔ - RIGHT-OF-WAY LIMITS.

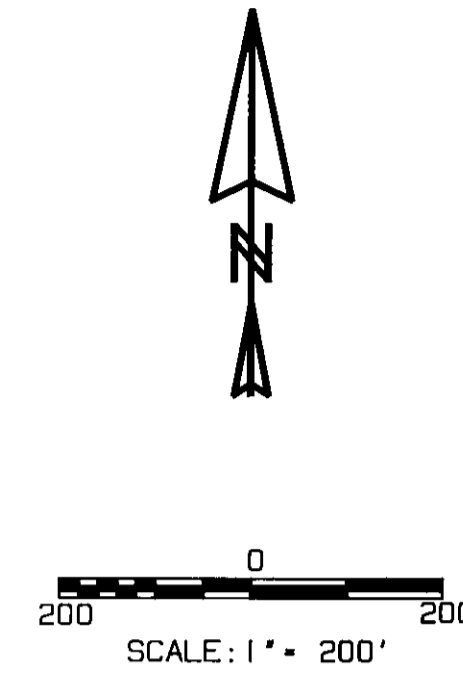

SHORT LINE TABLE

LINE	BEARING	DISTANCE
L1	N 04°42'08"W	110.64'
L2	N 24°12'15"W	178.65'
L3	S 14°51'16"W	67.01'
L4	S 05°55'17"W	141.65'
L5	S 00°33'22"W	169.54'

SURVEYOR'S AFFIDAVIT

STATE OF OREGON) SS
COUNTY OF UMATILLA)

I, WILLIAM R. WELLS, BEING FIRST DULY SWORN, DEPOSE AND STATE THAT I AM THE SURVEYOR ENGAGED BY THE APPLICANT, THAT THIS SURVEY WAS MADE BY ME, AND THAT I HAVE TAKEN THE FIELD NOTES FOR THIS RIGHT-OF-WAY SURVEY. I FURTHER DEPOSE AND STATE THAT I HAVE PREPARED THE ACCOMPANYING MAP AND DESCRIPTION FOR STREAM HABITAT IMPROVEMENT RIGHT-OF-WAY THROUGH ALLOTMENT 788, AND THAT SAID MAP AND DESCRIPTION ACCURATELY REPRESENT THE RIGHT-OF-WAY.

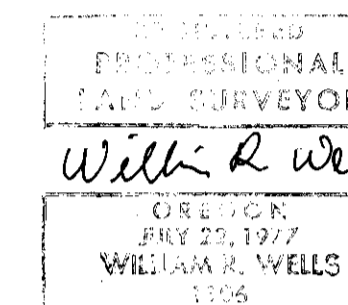

William R. Wells
WILLIAM R. WELLS, PLS
OREGON LICENSE NO. 1106

SUBSCRIBED AND SWORN BEFORE ME THIS 17th DAY OF April 1990.

NOTARY PUBLIC FOR OREGON Patricia J. Enness
MY COMMISSION EXPIRES 1-11-93

AFFIDAVIT OF APPLICANT

STATE OF OREGON) SS
COUNTY OF UMATILLA)

I, ELWOOD H. PATAWA, CHAIRMAN OF THE BOARD OF THE CONFEDERATED TRIBES OF THE UMATILLA INDIAN RESERVATION, BEING FIRST DULY SWORN, DEPOSE AND STATE THAT THE SURVEYOR SIGNING THE FOREGOING AFFIDAVIT WAS ENGAGED BY THE CONFEDERATED TRIBES OF THE UMATILLA INDIAN RESERVATION, AND THE ACCOMPANYING MAP AND DESCRIPTION OF THE STREAM HABITAT IMPROVEMENT RIGHT-OF-WAY ACROSS ALLOTMENT 788, IS ACCURATE TO THE BEST OF MY KNOWLEDGE AND BELIEF.

ELWOOD H. PATAWA, CHAIRMAN
BOARD OF TRUSTEES

SUBSCRIBED AND SWORN BEFORE ME THIS _____ DAY OF _____ 1990.

NOTARY PUBLIC FOR OREGON _____
MY COMMISSION EXPIRES _____

N 1/16
S31 | S32

CORNER POINT NOT SET. SET WITNESS CORNER MONUMENT S 89°40'03"W-105.00' FROM CORNER POINT. MAP MEASUREMENTS ARE SHOWN TO THE TRUE CORNER POINT.

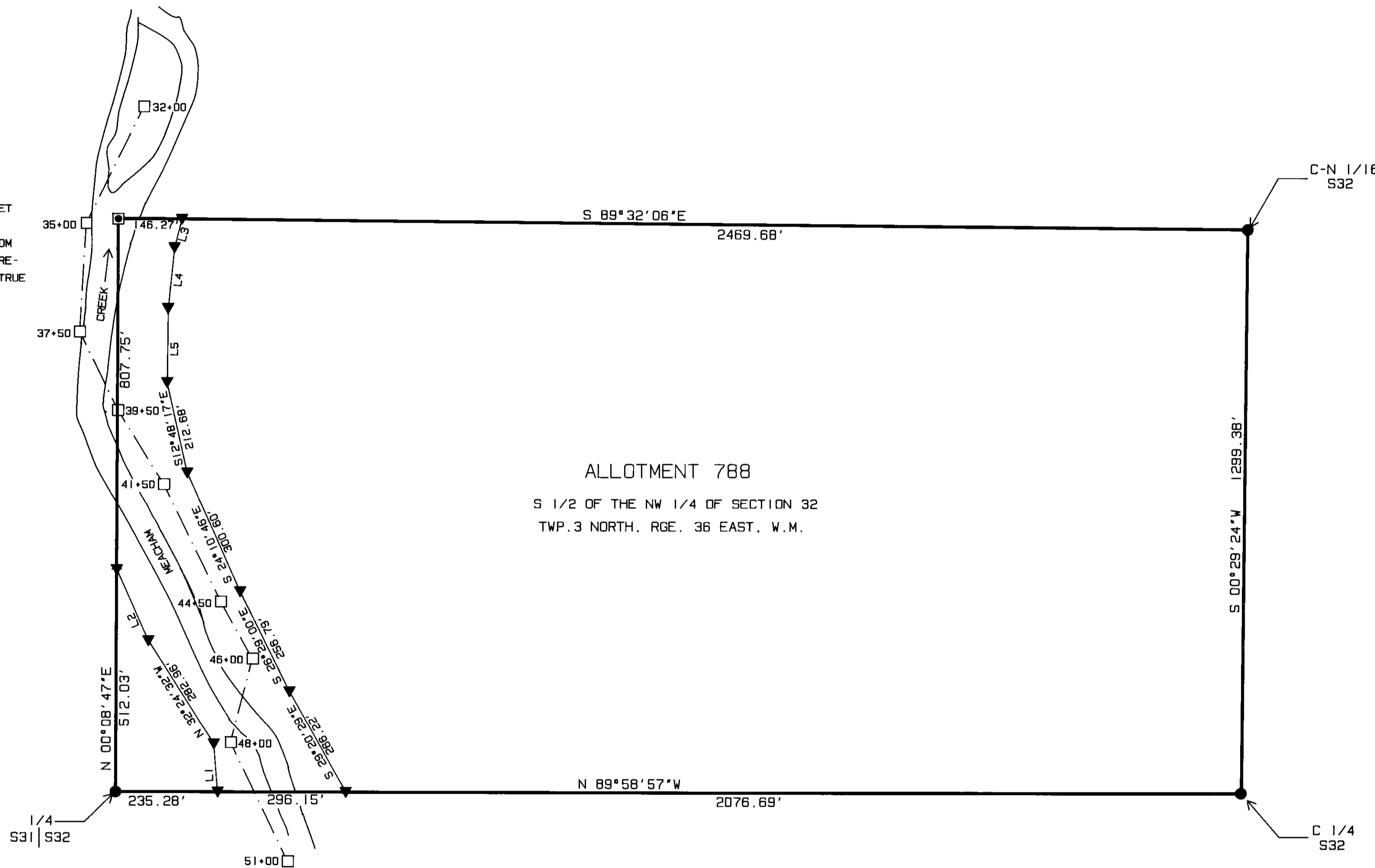

ALLOTMENT 788
S 1/2 OF THE NW 1/4 OF SECTION 32
TWP. 3 NORTH, RGE. 36 EAST, W.M.

RIGHT-OF-WAY DESCRIPTION, ALLOTMENT 788

A PARCEL OF LAND LOCATED IN THE SOUTH 1/2 OF THE NORTHWEST 1/4 OF SECTION 32, TWP. 3 NORTH, RGE. 36 EAST, W.M., UMATILLA COUNTY, OREGON, DESCRIBED AS FOLLOWS:

BEGINNING AT THE WEST 1/4 CORNER OF SECTION 32; THENCE SOUTH 89°58'57" EAST ALONG THE SOUTH LINE OF THE SOUTH 1/2 OF THE NORTHWEST 1/4 OF SAID SECTION 32 A DISTANCE OF 235.28 FEET TO THE TRUE POINT OF BEGINNING FOR THIS DESCRIPTION:

THENCE NORTH 04°42'08" WEST A DISTANCE OF 110.64 FEET; THENCE NORTH 32°24'32" WEST A DISTANCE OF 282.96 FEET; THENCE NORTH 24°12'15" WEST A DISTANCE OF 178.65 FEET TO A POINT ON THE WEST LINE OF THE SOUTH 1/2 OF THE NORTHWEST 1/4 OF SAID SECTION 32; THENCE NORTH 00°08'47" EAST ALONG THE WEST LINE OF THE SOUTH 1/2 OF THE NORTHWEST 1/4 OF SAID SECTION 32 A DISTANCE OF 807.75 FEET TO THE NORTH 1/16 TH CORNER ON THE WEST LINE OF SAID SECTION 32; THENCE SOUTH 89°32'06" EAST ALONG THE NORTH LINE OF THE SOUTH 1/2 OF THE NORTHWEST 1/4 OF SAID SECTION 32 A DISTANCE OF 146.27 FEET; THENCE SOUTH 14°51'16" WEST A DISTANCE OF 67.01 FEET; THENCE SOUTH 05°55'17" WEST A DISTANCE OF 141.65 FEET; THENCE SOUTH 00°33'22" WEST A DISTANCE OF 169.54 FEET; THENCE SOUTH 12°48'17" EAST A DISTANCE OF 212.68 FEET; THENCE SOUTH 24°10'46" EAST A DISTANCE OF 300.60 FEET; THENCE SOUTH 26°29'00" EAST A DISTANCE OF 256.79 FEET; THENCE SOUTH 29°20'29" EAST A DISTANCE OF 266.22 FEET TO A POINT ON THE SOUTH LINE OF THE SOUTH 1/2 OF THE NORTHWEST 1/4 OF SAID SECTION 32; THENCE NORTH 89°58'57" WEST ALONG THE SOUTH LINE OF THE SOUTH 1/2 OF THE NORTHWEST 1/4 OF SAID SECTION 32 A DISTANCE OF 296.15 FEET TO THE TRUE POINT OF BEGINNING.

THE RIGHT-OF-WAY DESCRIBED CONTAINS 5.86 ACRES.

SHEET 6 OF 11

DF: L3:CT788

RECEIVED BY
William R. Wells
DATE: 6-90
BY: WRW
NO: 90-42-C

WILLIAM R. WELLS, PLS P.O. BOX 1696 PENDLETON, OREGON 97801 PHONE: (503) 276-6362		DNR - CTUIR MEACHAM CREEK HABITAT IMPROVEMENT PROJECT ALLOTMENT 788 RIGHT-OF-WAY
DATE: 3/12/90 CK. BY: WRW	DR. BY: WD NO: 89-65	

LEASE PARCEL 1

A PARCEL OF LAND LOCATED IN GOVERNMENT LOT 3 OF SECTION 6, TOWNSHIP 2 NORTH, RANGE 36 EAST, W.M., AND IN THE SW 1/4 OF THE SE 1/4 OF SECTION 31, TOWNSHIP 3 NORTH, RANGE 36 EAST, W.M., UMATILLA COUNTY, OREGON, DESCRIBED AS FOLLOWS:

COMMENCING AT THE NORTHWEST 1/16 TH CORNER OF SAID SECTION 6; THENCE SOUTH 84° 55' 37" EAST ALONG THE SOUTH LINE OF GOVERNMENT LOT 3 OF SECTION 6 A DISTANCE OF 239.46 FEET TO THE TRUE POINT OF BEGINNING FOR THIS DESCRIPTION:

THENCE NORTH 45° 54' 13" EAST A DISTANCE OF 308.59 FEET; THENCE NORTH 33° 43' 52" EAST A DISTANCE OF 258.47 FEET; THENCE NORTH 46° 44' 56" EAST A DISTANCE OF 293.18 FEET; THENCE NORTH 39° 30' 30" EAST A DISTANCE OF 309.50 FEET; THENCE NORTH 49° 31' 59" EAST A DISTANCE OF 328.55 FEET; THENCE NORTH 66° 08' 41" EAST A DISTANCE OF 228.24 FEET; THENCE NORTH 81° 54' 04" EAST A DISTANCE OF 233.74 FEET; THENCE NORTH 84° 14' 54" EAST A DISTANCE OF 126.29 FEET TO A POINT ON THE EAST LINE OF THE SW 1/4 OF THE SE 1/4 OF SECTION 31; THENCE SOUTH 01° 09' 36" WEST ALONG THE EAST LINE OF SAID SW 1/4 OF THE SE 1/4 A DISTANCE OF 189.66 FEET; THENCE NORTH 84° 14' 54" EAST A DISTANCE OF 126.29 FEET TO A POINT ON THE EAST LINE OF THE SW 1/4 OF THE SE 1/4 OF SECTION 31; THENCE SOUTH 01° 09' 36" WEST ALONG THE EAST LINE OF SAID SW 1/4 OF THE SE 1/4 A DISTANCE OF 189.66 FEET; THENCE NORTH 84° 14' 54" EAST A DISTANCE OF 126.29 FEET TO A POINT ON THE EAST LINE OF THE SW 1/4 OF THE SE 1/4 OF SECTION 31; THENCE SOUTH 01° 09' 36" WEST ALONG THE EAST LINE OF SAID SW 1/4 OF THE SE 1/4 A DISTANCE OF 189.66 FEET TO THE 1/4 CORNER ON THE NORTH LINE OF SECTION 6; THENCE SOUTH 00° 12' 49" EAST ALONG THE EAST LINE OF GOVERNMENT LOT 3 OF SAID SECTION 6 A DISTANCE OF 70.75 FEET; THENCE SOUTH 49° 10' 20" WEST A DISTANCE OF 174.92 FEET; THENCE SOUTH 43° 15' 20" WEST A DISTANCE OF 290.35 FEET; THENCE SOUTH 28° 40' 58" WEST A DISTANCE OF 307.60 FEET; THENCE SOUTH 40° 32' 05" WEST A DISTANCE OF 229.31 FEET; THENCE SOUTH 59° 08' 26" WEST A DISTANCE OF 158.95 FEET TO A POINT ON THE SOUTH LINE OF SAID GOVERNMENT LOT 3; THENCE NORTH 84° 55' 37" WEST ALONG THE SOUTH LINE OF SAID GOVERNMENT LOT 3 A DISTANCE OF 303.60 FEET TO THE TRUE POINT OF BEGINNING.

LEASE PARCEL 1 CONTAINS 9.78 ACRES.

LEASE PARCEL 2

A PARCEL OF LAND LOCATED IN THE NE 1/4 OF THE SE 1/4 OF SECTION 31, TOWNSHIP 3 NORTH, RANGE 36 EAST, W.M., UMATILLA COUNTY, OREGON, DESCRIBED AS FOLLOWS:

BEGINNING AT THE SOUTH 1/16 TH CORNER ON THE EAST LINE OF SAID SECTION 31; THENCE NORTH 89° 35' 29" WEST ALONG THE SOUTH LINE OF SAID NE 1/4 OF THE SE 1/4 A DISTANCE OF 48.17 FEET; THENCE NORTH 01° 31' 04" WEST A DISTANCE OF 202.10 FEET; THENCE NORTH 04° 46' 36" WEST A DISTANCE OF 181.63 FEET; THENCE NORTH 16° 38' 32" EAST A DISTANCE OF 165.18 FEET; THENCE NORTH 44° 33' 20" EAST A DISTANCE OF 32.89 FEET TO A POINT ON THE EAST LINE OF SAID NE 1/4 OF THE SE 1/4 OF THE SE 1/4; THENCE SOUTH 00° 10' 35" WEST ALONG THE EAST LINE OF SAID NE 1/4 OF THE SE 1/4 A DISTANCE OF 565.08 FEET TO THE POINT OF BEGINNING.

LEASE PARCEL 2 CONTAINS 0.67 ACRE.

LEASE PARCEL 3

A PARCEL OF LAND LOCATED IN THE SE 1/4 OF THE NE 1/4 OF SECTION 31, TOWNSHIP 3 NORTH, RANGE 36 EAST, W.M., UMATILLA COUNTY, OREGON, DESCRIBED AS FOLLOWS:

BEGINNING AT THE NORTH 1/16 TH CORNER ON THE EAST LINE OF SAID SECTION 31; THENCE SOUTH 89° 40' 03" WEST ALONG THE NORTH LINE OF SAID SE 1/4 OF THE NE 1/4 A DISTANCE OF 141.26 FEET; THENCE SOUTH 00° 57' 38" EAST A DISTANCE OF 273.37 FEET; THENCE SOUTH 05° 58' 49" EAST A DISTANCE OF 233.51 FEET; THENCE SOUTH 17° 31' 17" EAST A DISTANCE OF 197.37 FEET; THENCE SOUTH 24° 12' 15" EAST A DISTANCE OF 124.04 FEET TO THE EAST LINE OF SAID SE 1/4 OF THE NE 1/4; THENCE NORTH 00° 08' 47" EAST ALONG THE EAST LINE OF SAID SE 1/4 OF THE NE 1/4 A DISTANCE OF 807.75 FEET TO THE POINT OF BEGINNING.

LEASE PARCEL 3 CONTAINS 1.95 ACRES.

SHORT LINE TABLE

LINE	BEARING	DISTANCE
L1	N 33°43'52"E	258.47'
L2	N 66°08'41"E	228.24'
L3	N 81°54'04"E	233.74'
L4	N 84°14'54"E	126.29'
L5	S 01°09'36"W	189.66'
L6	N 79°07'22"W	117.16'
L7	S 73°27'56"W	182.44'
L8	S 54°35'26"W	182.17'
L9	S 89°54'34"W	82.30'
L10	S 00°12'49"E	70.75'
L11	S 49°10'20"W	174.92'
L12	S 40°32'05"W	229.31'
L13	S 59°08'26"W	158.95'
L14	N 84°55'37"W	303.60'
L15	N 84°55'37"W	239.46'
L16	N 01°09'36"E	134.70'
L17	N 89°35'29"W	48.17'
L18	N 01°31'04"W	202.10'
L19	N 04°46'36"W	181.63'
L20	N 16°38'32"E	165.18'
L21	N 44°33'20"E	32.89'
L22	S 89°40'03"W	141.26'
L23	S 00°57'38"E	273.37'
L24	S 05°58'49"E	233.51'
L25	S 17°31'17"E	197.37'
L26	S 24°12'15"E	124.04'

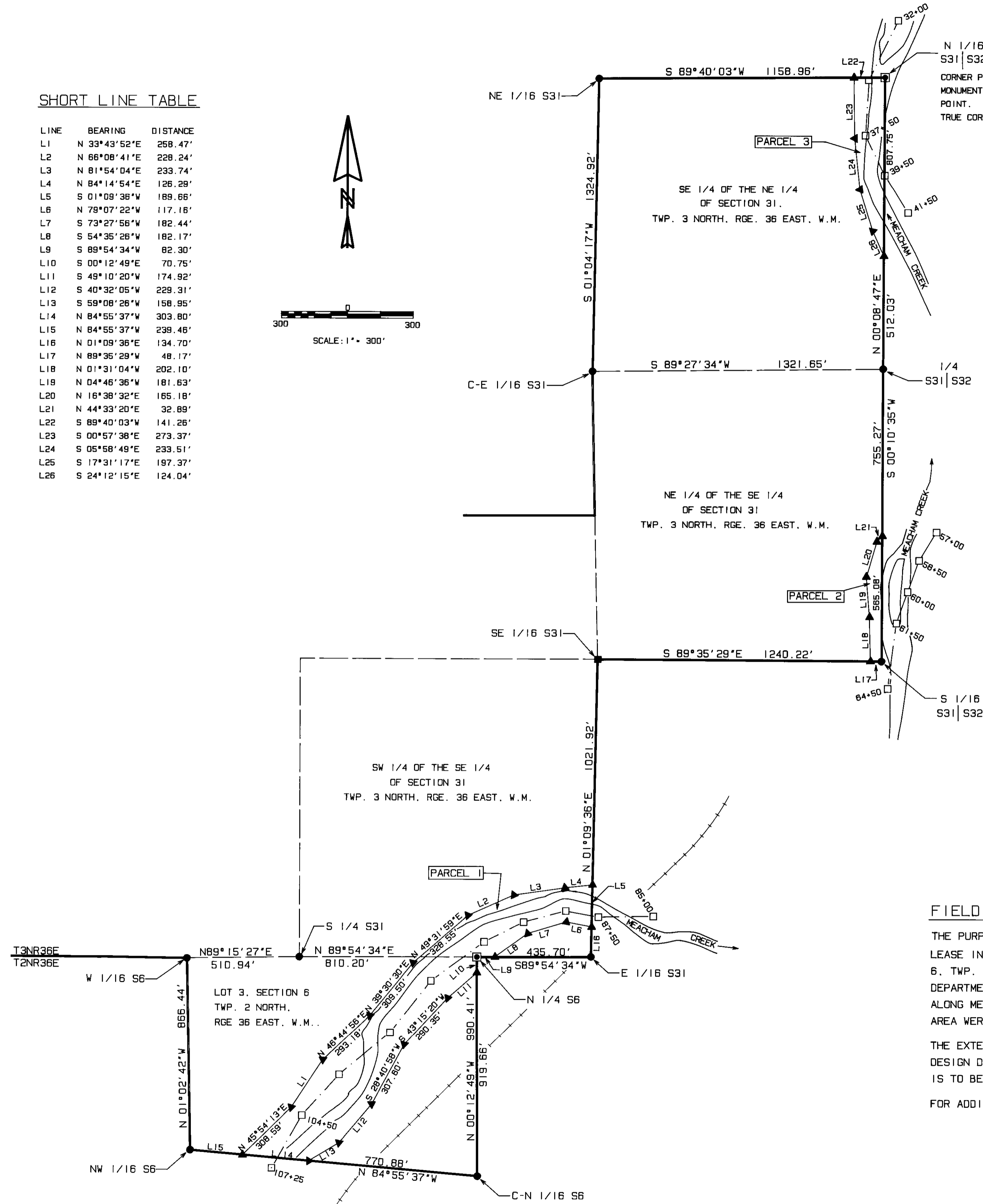
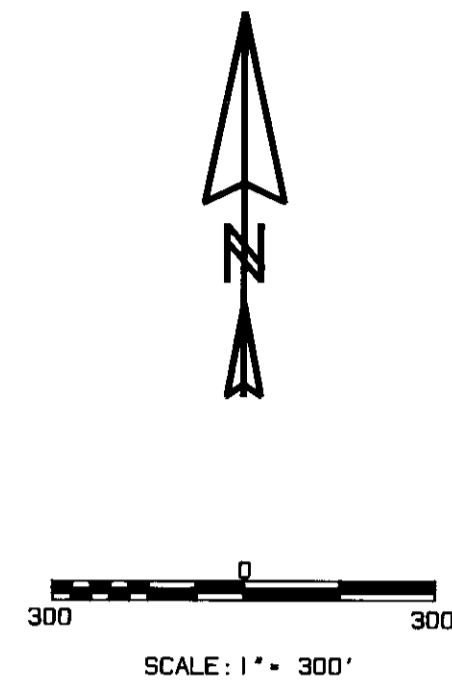

LEGEND

- - FOUND 2 1/2" BRASS CAP ON 2" G.I.P. MONUMENT FROM C.E. REDFIELD SURVEY IN 1919.
- ⊠ - RE-ESTABLISHED CORNER POINT BASED ON C.E. REDFIELD SURVEY AND REMONUMENTED WITH A 5/8" BY 30" IRON PIN WITH 1 1/2" ALUMINUM CAP MARKED WITH CORNER INFORMATION AND "PLS 1106".
- - FOUND C.E. REDFIELD CORNER MONUMENT AND REMONUMENTED WITH 5/8" BY 30" IRON PIN WITH 1 1/2" YELLOW PLASTIC CAP MARKED "W.R. WELLS, PLS 1106".
- - PROJECT BASELINE, FROM RIVER MASTERS, INC., CROSS SECTION SURVEY.
- ↔ - LEASE LIMITS.

FIELD NOTES OF SURVEY, IN NARRATIVE FORM

THE PURPOSE OF THIS SURVEY WAS TO LOCATE THE LIMITS OF A STREAM HABITAT IMPROVEMENT LEASE IN SECTION 31, TWP. 3 NORTH, RGE. 36 EAST, AND IN GOVERNMENT LOT 3, IN SECTION 6, TWP. 2 NORTH, RGE. 36 EAST, W.M.. THE PURPOSE OF THE LEASE IS TO ALLOW THE DEPARTMENT OF NATURAL RESOURCES TO CONSTRUCT AND MAINTAIN HABITAT IMPROVEMENTS ALONG MEACHAM CREEK. ALL NECESSARY CORNERS CONTROLLING THE LIMITS OF THE LEASE AREA WERE RECOVERED OR RE-ESTABLISHED AS SHOWN ON MAP SHEET NO. 1.

THE EXTENT OF THE LEASE WAS DETERMINED BY MEASUREMENTS SCALED FROM HABITAT IMPROVEMENT DESIGN DRAWINGS PREPARED BY RIVER MASTERS ENGINEERING, INC.. ANY FENCING INSTALLED IS TO BE CONSTRUCTED WITHIN THE LEASE LIMITS.

FOR ADDITIONAL INFORMATION ON CORNERS RECOVERED OR RE-ESTABLISHED, SEE MAP SHEET NO. 1.

RECOVERED BY
 1290
 90-42-2

REGISTERED PROFESSIONAL LAND SURVEYOR
 William R. Wells
 OREGON
 JULY 2, 1977
 WILLIAM R. WELLS
 1974

SHEET 7 OF 11		DF: L3:CTHOSK1
WILLIAM R. WELLS, PLS P.O. BOX 1696 PENDLETON, OREGON 97801 PHONE: (503) 276-6362		DNR - CTUIR MEACHAM CREEK HABITAT IMPROVEMENT PROJECT
DATE: 3/12/90	DR. BY: WQ	HOSKINS LEASE (SOUTH)
CK. BY: WRW	NO: 89-65	

FIELD NOTES OF SURVEY, IN NARRATIVE FORM

THE PURPOSE OF THIS SURVEY WAS TO LOCATE THE LIMITS OF A STREAM HABITAT IMPROVEMENT LEASE IN PARTS OF SECTIONS 29, 30, 31, AND 32, TWP. 3 NORTH, RGE. 36 EAST, W.M.. THE PURPOSE OF THE LEASE IS TO ALLOW THE DEPARTMENT OF NATURAL RESOURCES TO CONSTRUCT AND MAINTAIN HABITAT IMPROVEMENTS ALONG MEACHAM CREEK AND THE UMATILLA RIVER. ALL NECESSARY CORNERS CONTROLLING THE LIMITS OF THE LEASE AREA WERE RECOVERED OR RE-ESTABLISHED AS SHOWN ON MAP SHEET NO. 1.

THE EXTENT OF THE LEASE WAS DETERMINED BY MEASUREMENTS SCALED FROM HABITAT IMPROVEMENT DESIGN DRAWINGS PREPARED BY RIVER MASTERS ENGINEERING, INC., OR BY DIGITIZING FROM AERIAL PHOTOGRAPHS. ANY FENCING INSTALLED IS TO BE CONSTRUCTED WITHIN THE RIGHT-OF-WAY LIMITS.

FOR ADDITIONAL INFORMATION ON CORNERS RECOVERED OR RE-ESTABLISHED, SEE MAP SHEET NO. 1.

LEASE DESCRIPTION

A PARCEL OF LAND LOCATED IN THE SW 1/4 OF THE SW 1/4 OF SECTION 29, THE SE 1/4 OF THE SE 1/4 OF SECTION 30, THE NE 1/4 OF THE NE 1/4 OF SECTION 31 AND THE NW 1/4 OF SECTION 32, ALL IN TOWNSHIP 3 NORTH, RANGE 36 EAST, W.M., MORE PARTICULARLY DESCRIBED AS FOLLOWS:

BEGINNING AT THE NORTH 1/16 TH CORNER COMMON TO SECTIONS 31 AND 32; THENCE SOUTH 89°32'06" EAST ALONG THE SOUTH LINE OF THE NW 1/4 OF THE NW 1/4 OF SAID SECTION 32 A DISTANCE OF 146.27 FEET; THENCE NORTH 14°51'16" EAST A DISTANCE OF 193.22 FEET; THENCE NORTH 08°44'09" EAST A DISTANCE OF 234.45 FEET; THENCE NORTH 02°07'37" WEST A DISTANCE OF 129.19 FEET; THENCE NORTH 24°42'43" WEST A DISTANCE OF 204.20 FEET; THENCE NORTH 06°42'30" WEST A DISTANCE OF 229.39 FEET; THENCE NORTH 44°58'31" WEST A DISTANCE OF 115.39 FEET; THENCE NORTH 46°10'09" WEST A DISTANCE OF 150.17 FEET; THENCE NORTH 66°57'45" WEST A DISTANCE OF 171.49 FEET; THENCE NORTH 75°31'51" WEST A DISTANCE OF 124.95 FEET; THENCE NORTH 42°51'45" EAST A DISTANCE OF 212.37 FEET; THENCE NORTH 58°41'14" WEST A DISTANCE OF 129.19 FEET; THENCE NORTH 80°37'31" WEST A DISTANCE OF 129.16 FEET; THENCE SOUTH 34°47'45" WEST A DISTANCE OF 93.12 FEET; THENCE NORTH 52°40'00" WEST A DISTANCE OF 230.67 FEET; THENCE NORTH 68°46'34" WEST A DISTANCE OF 109.25 FEET; THENCE SOUTH 84°58'40" WEST A DISTANCE OF 127.03 FEET; THENCE SOUTH 73°20'54" WEST A DISTANCE OF 177.94 FEET; THENCE NORTH 79°18'05" WEST A DISTANCE OF 89.69 FEET; THENCE NORTH 18°22'07" WEST A DISTANCE OF 246.09 FEET; THENCE NORTH 81°18'47" EAST A DISTANCE OF 657.19 FEET; THENCE NORTH 81°43'48" EAST A DISTANCE OF 746.09 FEET; THENCE NORTH 85°21'37" EAST A DISTANCE OF 228.95 FEET; THENCE NORTH 59°06'06" EAST A DISTANCE OF 258.01 FEET; THENCE NORTH 24°55'19" EAST A DISTANCE OF 252.91 FEET TO A POINT ON THE NORTH LINE OF THE SW 1/4 OF THE SW 1/4 OF SECTION 29; THENCE NORTH 89°57'51" WEST ALONG THE NORTH LINE OF THE SW 1/4 OF THE SW 1/4 OF SECTION 29 A DISTANCE 603.95 FEET TO THE SOUTH 1/16 TH CORNER COMMON TO SECTIONS 29 AND 30; THENCE SOUTH 89°41'15" WEST ALONG THE NORTH LINE OF THE SE 1/4 OF SECTION 30 A DISTANCE OF 70.73 FEET; THENCE SOUTH 71°26'04" WEST A DISTANCE OF 173.60 FEET; THENCE SOUTH 65°00'04" WEST A DISTANCE OF 412.83 FEET; THENCE SOUTH 79°34'19" WEST A DISTANCE OF 377.68 FEET; THENCE SOUTH 48°39'33" WEST A DISTANCE OF 447.42 FEET TO A POINT ON THE WEST LINE OF THE SE 1/4 OF THE SE 1/4 OF SECTION 30; THENCE SOUTH 00°29'40" WEST ALONG THE WEST LINE OF THE SE 1/4 OF THE SE 1/4 OF SECTION 30 A DISTANCE OF 709.72 FEET TO THE EAST 1/16 TH CORNER COMMON TO SECTIONS 30 AND 31; THENCE SOUTH 00°32'13" EAST ALONG THE WEST LINE OF THE NE 1/4 OF SECTION 31 A DISTANCE OF 235.00 FEET; THENCE NORTH 66°35'14" EAST A DISTANCE OF 456.63 FEET; THENCE SOUTH 64°07'14" EAST A DISTANCE OF 437.99 FEET; THENCE SOUTH 35°48'59" EAST A DISTANCE OF 201.92 FEET; THENCE SOUTH 45°25'49" EAST A DISTANCE OF 187.79 FEET; THENCE SOUTH 38°06'55" EAST A DISTANCE OF 137.86 FEET; THENCE SOUTH 27°27'57" EAST A DISTANCE OF 205.95 FEET; THENCE SOUTH 03°37'43" WEST A DISTANCE OF 150.70 FEET; THENCE SOUTH 11°29'22" WEST A DISTANCE OF 333.92 FEET TO THE SOUTH LINE OF THE NE 1/4 OF THE NE 1/4 OF SECTION 31; THENCE NORTH 89°40'03" EAST ALONG THE SOUTH LINE OF THE NE 1/4 OF THE NE 1/4 OF SECTION 31 A DISTANCE OF 141.26 FEET TO THE POINT OF BEGINNING.

THE LEASE PARCEL DESCRIBED CONTAINS 36.98 ACRES.

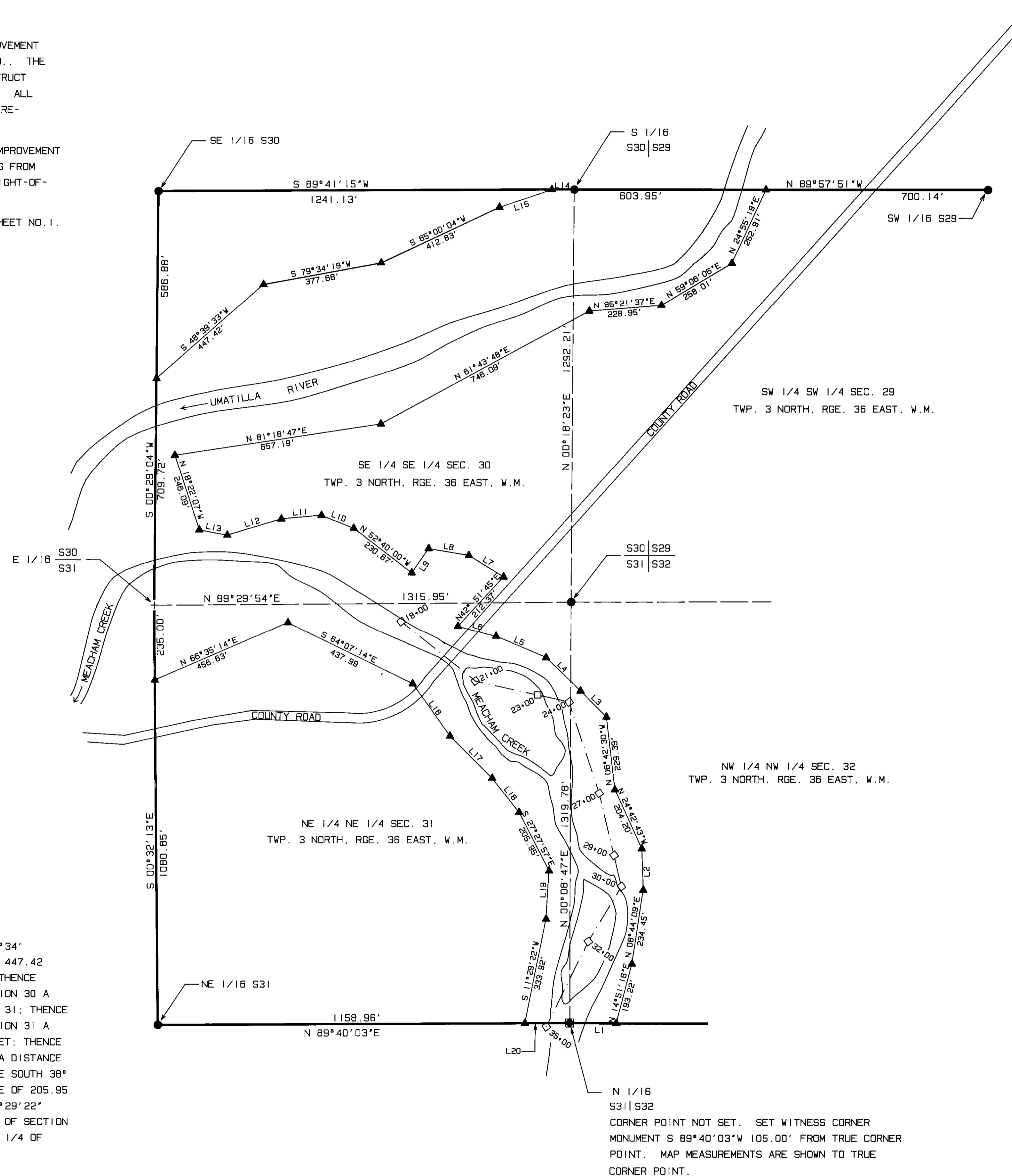

SHORT LINE TABLE

LINE	BEARING	DISTANCE
L1	S 89°32'06"E	146.27'
L2	N 02°07'37"W	129.19'
L3	N 44°58'31"W	115.39'
L4	N 46°10'09"W	150.17'
L5	N 66°57'45"W	171.49'
L6	N 75°31'51"W	124.95'
L7	N 58°41'14"W	129.19'
L8	N 80°37'31"W	129.16'
L9	S 34°47'45"W	93.12'
L10	N 68°46'34"W	109.25'
L11	S 84°58'40"W	127.03'
L12	S 73°20'54"W	177.94'
L13	N 79°18'05"W	89.69'
L14	S 89°41'15"W	70.73'
L15	S 71°26'04"W	173.60'
L16	S 35°48'59"E	201.92'
L17	S 45°25'49"E	187.79'
L18	S 38°06'55"E	137.86'
L19	S 03°37'43"W	150.70'
L20	N 89°40'03"E	141.26'

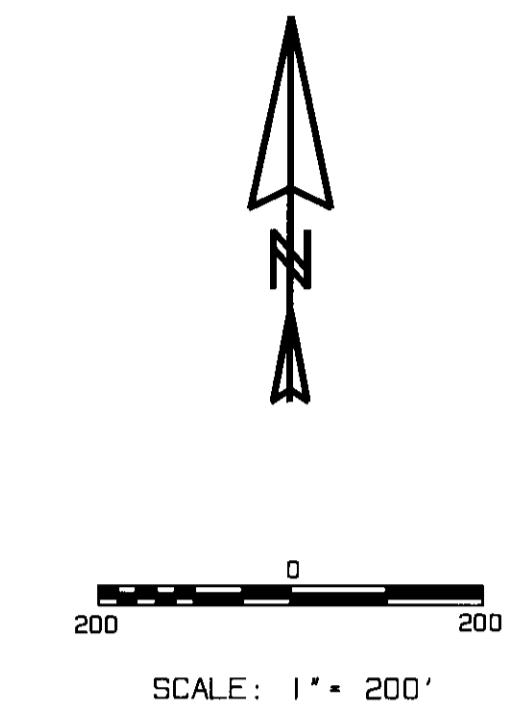

LEGEND

- - FOUND 2 1/2" BRASS CAP ON 2" G.I.P. MONUMENT FROM C.E. REDFIELD SURVEY IN 1919.
- - RE-ESTABLISHED CORNER POINT BASED ON C.E. REDFIELD SURVEY AND REMONUMENTED WITH A 5/8" X 30" IRON PIN WITH 1 1/2" ALUMINUM CAP MARKED WITH CORNER INFORMATION AND "PLS 1106". SEE SHEET NO. 1.
- PROJECT BASELINE, FROM RIVER MASTERS, INC., CROSS SECTION SURVEY.
- LEASE LIMITS.

REGISTERED PROFESSIONAL LAND SURVEYOR
William R. Wells
 OREGON
 JUN 22, 1977
 WILLIAM R. WELLS
 1165

SHEET 8 OF 11 OF: L3:CTTUBBS2

WILLIAM R. WELLS, PLS P.O. BOX 1696 PENDLETON, OREGON 97801 PHONE: (503) 276-6362		DNR - CTUIR MEACHAM CREEK HABITAT IMPROVEMENT PROJECT	
DATE: 3/12/90	DR. BY: WQ	TUBBS LEASE, NORTH	
CK. BY: WRW	NO: 89-65		

RECORDED BY
 Date: 6-90
 Book: 12
 Page: 122

CORNER POINT NOT SET. SET WITNESS CORNER MONUMENT S 89°40'03"W 105.00' FROM TRUE CORNER POINT. MAP MEASUREMENTS ARE SHOWN TO TRUE CORNER POINT.



SHORT LINE TABLE

LINE	BEARING	DISTANCE
L 1	N 71°26'04"E	164.95'
L 2	N 00°23'38"E	23.42'
L 3	N 47°47'26"E	129.12'
L 4	N 76°57'30"E	171.85'
L 5	N 24°55'18"E	146.68'
L 6	N 08°31'04"W	138.41'
L 7	N 19°29'32"E	77.29'
L 8	N 42°00'58"E	156.08'
L 9	N 84°53'40"E	33.56'
L 10	N 34°27'07"E	173.94'
L 11	N 20°53'59"E	135.00'
L 12	N 27°22'58"E	160.11'
L 13	N 64°46'52"E	131.36'

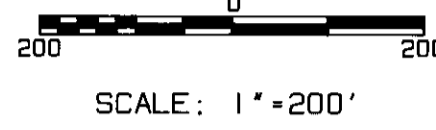

LEGEND

- - FOUND 2 1/2" BRASS CAP ON 2' G.I.P. MONUMENT FROM C.E. REDFIELD SURVEY IN 1919.
- - FOUND 3 1/4" BRASS CAP ON 2 1/2" G.I.P. MONUMENT FROM 1976 BLM SURVEY.
- ↔ - RIGHT-OF-WAY OR LEASE LIMITS.

FIELD NOTES OF SURVEY, IN NARRATIVE FORM

THE PURPOSE OF THIS SURVEY WAS TO LOCATE THE LIMITS OF A STREAM HABITAT IMPROVEMENT RIGHT-OF-WAY ACROSS ALLOTMENT 714. THE PURPOSE OF THE RIGHT-OF-WAY IS TO ALLOW THE DEPARTMENT OF NATURAL RESOURCES TO CONSTRUCT AND MAINTAIN FISH HABITAT IMPROVEMENTS ALONG THE UMATILLA RIVER. ALSO, A LEASE DESCRIPTION FOR HABITAT IMPROVEMENTS WAS PREPARED FOR FEE LANDS OWNED BY THE GRAYS. ALL NECESSARY CORNERS CONTROLLING THE LIMITS OF THE RIGHT-OF-WAY AND LEASE AREAS WERE RECOVERED AS SHOWN ON MAP SHEET NO. 1.

THE EXTENT OF THE RIGHT-OF-WAY AND LEASE AREAS WAS DETERMINED BY DIGITIZING FROM AERIAL PHOTOGRAPHS. ANY FENCING INSTALLED IS TO BE CONSTRUCTED WITHIN THE RIGHT-OF-WAY OR LEASE LIMITS.

FOR ADDITIONAL INFORMATION ON ALLOTMENT CORNERS RECOVERED SEE MAP SHEET NO. 1.

GRAY LEASE DESCRIPTION, LOCATED IN THE SOUTHEAST 1/4 OF THE NORTHWEST 1/4, AND THE NORTHEAST 1/4 OF THE SOUTHWEST 1/4 OF SECTION 29

A PARCEL OF LAND LOCATED IN THE SOUTHEAST 1/4 OF THE NORTHWEST 1/4, AND THE NORTHEAST 1/4 OF THE SOUTHWEST 1/4 OF SECTION 29, TWP. 3 NORTH, RGE. 36 EAST, W.M., UMATILLA COUNTY, OREGON, DESCRIBED AS FOLLOWS:

COMMENCING AT THE NORTHWEST CORNER OF THE SOUTHEAST 1/4 OF THE NORTHWEST 1/4 OF SAID SECTION 29; THENCE SOUTH 00°33'07" WEST ALONG THE WEST LINE OF THE SOUTHEAST 1/4 OF THE NORTHWEST 1/4 OF SAID SECTION 29 A DISTANCE OF 527.20 FEET TO THE TRUE POINT OF BEGINNING FOR THIS DESCRIPTION:

THENCE NORTH 38°19'48" EAST A DISTANCE OF 335.30 FEET; THENCE NORTH 47°47'26" EAST A DISTANCE OF 129.12 FEET; THENCE NORTH 76°57'30" EAST A DISTANCE OF 171.85 FEET; THENCE SOUTH 71°59'33" EAST A DISTANCE OF 868.07 FEET TO A POINT ON THE EAST LINE OF THE SOUTHEAST 1/4 OF THE NORTHWEST 1/4 OF SAID SECTION 29; THENCE SOUTH 00°26'54" WEST ALONG THE EAST LINE OF THE SOUTHEAST 1/4 OF THE NORTHWEST 1/4 OF SAID SECTION 29 A DISTANCE OF 175.24 FEET; THENCE NORTH 80°15'21" WEST A DISTANCE OF 413.54 FEET; THENCE NORTH 85°21'04" WEST A DISTANCE OF 456.75 FEET; THENCE SOUTH 64°46'52" WEST A DISTANCE OF 131.36 FEET; THENCE SOUTH 27°22'58" WEST A DISTANCE OF 160.11 FEET; THENCE SOUTH 01°02'30" WEST A DISTANCE OF 323.41 FEET; THENCE SOUTH 20°53'59" WEST A DISTANCE OF 135.00 FEET; THENCE SOUTH 34°27'07" WEST A DISTANCE OF 173.94 FEET; THENCE SOUTH 13°24'40" WEST A DISTANCE OF 281.20 FEET; THENCE SOUTH 64°53'40" WEST A DISTANCE OF 33.56 FEET TO THE WEST LINE OF THE NORTHEAST 1/4 OF THE SOUTHWEST 1/4 OF SAID SECTION 29; THENCE NORTH 00°10'41" EAST ALONG THE WEST LINE OF THE NORTHEAST 1/4 OF THE SOUTHWEST 1/4 OF SAID SECTION 29 A DISTANCE OF 263.87 FEET TO THE SOUTHWEST CORNER OF THE SOUTHEAST 1/4 OF THE NORTHWEST 1/4 OF SAID SECTION 29; THENCE NORTH 00°33'07" EAST ALONG THE WEST LINE OF THE SOUTHEAST 1/4 OF THE NORTHWEST 1/4 OF SAID SECTION 29 A DISTANCE OF 763.02 FEET TO THE TRUE POINT OF BEGINNING.

THE LEASE PARCEL DESCRIBED CONTAINS 11.52 ACRES.

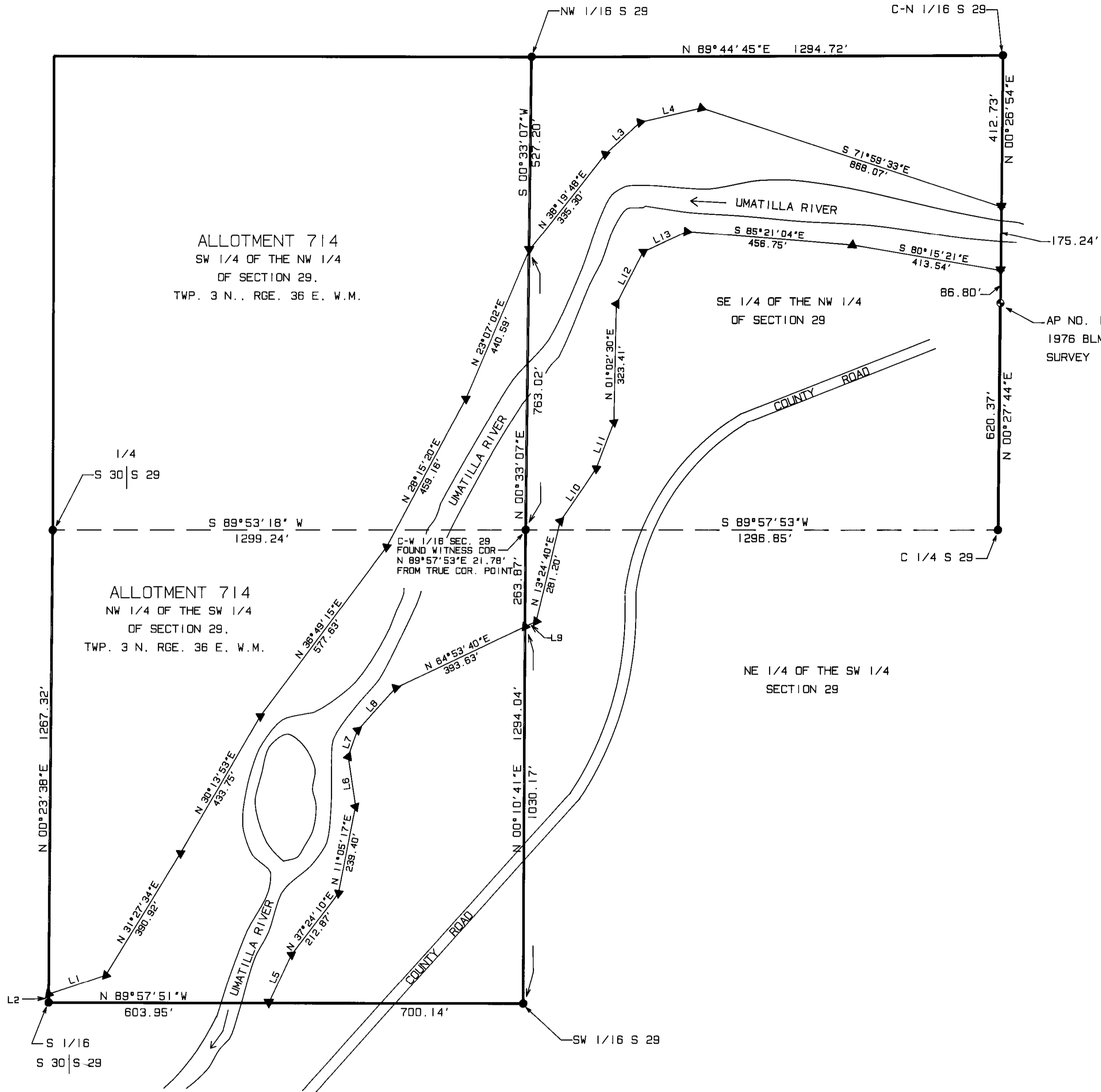

RIGHT-OF-WAY DESCRIPTION, ALLOTMENT 714

A PARCEL OF LAND LOCATED IN THE SOUTHWEST 1/4 OF THE NORTHWEST 1/4 AND THE NORTHWEST 1/4 OF THE SOUTHWEST 1/4 OF SECTION 29, TWP. 3 NORTH, RGE. 36 EAST, W.M., UMATILLA COUNTY, OREGON, DESCRIBED AS FOLLOWS:

BEGINNING AT THE SOUTHWEST CORNER OF THE NORTHWEST 1/4 OF THE SOUTHWEST 1/4 OF SAID SECTION 29; THENCE NORTH 00°23'38" EAST ALONG THE WEST LINE OF SAID NORTHWEST 1/4 OF THE SOUTHWEST 1/4 OF SECTION 29 A DISTANCE OF 23.42 FEET; THENCE NORTH 71°26'04" EAST A DISTANCE OF 164.95 FEET; THENCE NORTH 31°27'34" EAST A DISTANCE OF 390.92 FEET; THENCE NORTH 30°13'53" EAST A DISTANCE OF 433.75 FEET; THENCE NORTH 36°49'15" EAST A DISTANCE OF 577.63 FEET; THENCE NORTH 28°15'20" EAST A DISTANCE OF 459.16 FEET; THENCE NORTH 23°07'02" EAST A DISTANCE OF 440.59 FEET TO A POINT ON THE EAST LINE OF THE SOUTHWEST 1/4 OF THE NORTHWEST 1/4 OF SAID SECTION 29; THENCE SOUTH 00°33'07" WEST ALONG THE EAST LINE OF SAID SOUTHWEST 1/4 OF THE NORTHWEST 1/4 OF SECTION 29 A DISTANCE OF 763.02 FEET TO THE NORTHEAST CORNER OF THE NORTHWEST 1/4 OF THE SOUTHWEST 1/4 OF SAID SECTION 29; THENCE SOUTH 00°10'41" WEST ALONG THE EAST LINE OF THE NORTHWEST 1/4 OF THE SOUTHWEST 1/4 OF SAID SECTION 29 A DISTANCE OF 263.87 FEET; THENCE SOUTH 64°53'40" WEST A DISTANCE OF 33.56 FEET; THENCE SOUTH 42°00'58" WEST A DISTANCE OF 156.08 FEET; THENCE SOUTH 19°29'32" WEST A DISTANCE OF 77.29 FEET; THENCE SOUTH 08°31'04" EAST A DISTANCE OF 138.41 FEET; THENCE SOUTH 11°05'17" WEST A DISTANCE OF 239.40 FEET; THENCE SOUTH 37°24'10" WEST A DISTANCE OF 212.87 FEET; THENCE SOUTH 24°55'19" WEST A DISTANCE OF 146.68 FEET TO A POINT ON THE SOUTH LINE OF THE NORTHWEST 1/4 OF THE SOUTHWEST 1/4 OF SAID SECTION 29; THENCE NORTH 89°57'51" WEST ALONG THE SOUTH LINE OF THE NORTHWEST 1/4 OF THE SOUTHWEST 1/4 OF SAID SECTION 29 A DISTANCE OF 603.95 FEET TO THE POINT OF BEGINNING.

THE RIGHT-OF-WAY PARCEL DESCRIBED CONTAINS 15.68 ACRES.

SURVEYOR'S AFFIDAVIT

STATE OF OREGON) SS
COUNTY OF UMATILLA)

I, WILLIAM R. WELLS, BEING FIRST DULY SWORN, DEPOSE AND STATE THAT I AM THE SURVEYOR ENGAGED BY THE APPLICANT, THAT THIS SURVEY WAS MADE BY ME, AND THAT I HAVE TAKEN THE FIELD NOTES FOR THIS RIGHT-OF-WAY SURVEY. I FURTHER DEPOSE AND STATE THAT I HAVE PREPARED THE ACCOMPANYING MAP AND DESCRIPTION FOR STREAM HABITAT IMPROVEMENT RIGHT-OF-WAY THROUGH ALLOTMENT 714, AND THAT SAID MAP AND DESCRIPTION ACCURATELY REPRESENT THE RIGHT-OF-WAY.

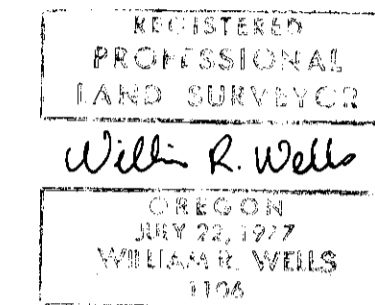

Will R. Wells
WILLIAM R. WELLS, PLS
OREGON LICENSE NO. 1106

SUBSCRIBED AND SWORN BEFORE ME THIS 17th DAY OF April 1990.

NOTARY PUBLIC FOR OREGON Patricia Z. Ennon
MY COMMISSION EXPIRES 1-11-93

AFFIDAVIT OF APPLICANT

STATE OF OREGON) SS
COUNTY OF UMATILLA)



I, ELWOOD H. PATAWA, CHAIRMAN OF THE BOARD OF THE CONFEDERATED TRIBES OF THE UMATILLA INDIAN RESERVATION, BEING FIRST DULY SWORN, DEPOSE AND STATE THAT THE SURVEYOR SIGNING THE FOREGOING AFFIDAVIT WAS ENGAGED BY THE CONFEDERATED TRIBES OF THE UMATILLA INDIAN RESERVATION, AND THE ACCOMPANYING MAP AND DESCRIPTION OF THE STREAM HABITAT IMPROVEMENT RIGHT-OF-WAY ACROSS ALLOTMENT 714, IS ACCURATE TO THE BEST OF MY KNOWLEDGE AND BELIEF.

Elwood H. Patawa
ELWOOD H. PATAWA, CHAIRMAN
BOARD OF TRUSTEES

SUBSCRIBED AND SWORN BEFORE ME THIS 23rd DAY OF April 1990.

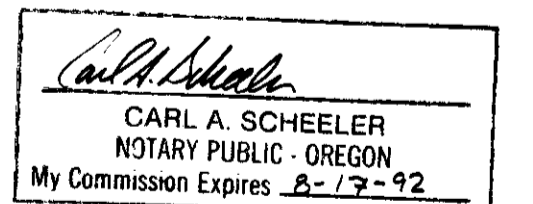

NOTARY PUBLIC FOR OREGON Carl A. Scheeler
MY COMMISSION EXPIRES 8-17-92

SHEET 9 OF 11

OF: L3:CT714

WILLIAM R. WELLS, PLS P.O. BOX 1696 PENDLETON, OREGON 97801 PHONE: (503) 276-6362	DNR - CTU1R MEACHAM CREEK HABITAT IMPROVEMENT PROJECT ALLOTMENT 714 RIGHT-OF-WAY AND LEASE IN THE SE 1/4 NW 1/4 AND THE NE 1/4 SW 1/4 SEC. 29.
DATE: 3/25/90 DR. BY: WQ CK. BY: WRW NO: 89-65	

RECEIVED BY
Date: 4-90
Initials: RA
No. 90-42-C

LEGEND

- - FOUND 2 1/2" BRASS CAP ON 2" G.I.P. MONUMENT FROM C.E. REDFIELD SURVEY IN 1919.
- - RE-ESTABLISHED CORNER POINT BASED ON C.E. REDFIELD SURVEY AND REMONUMENTED WITH A 5/8" X 30" IRON PIN WITH 1 1/2" ALUMINUM CAP MARKED WITH CORNER INFORMATION AND "PLS1106".
- ↔ - LEASE LIMITS.

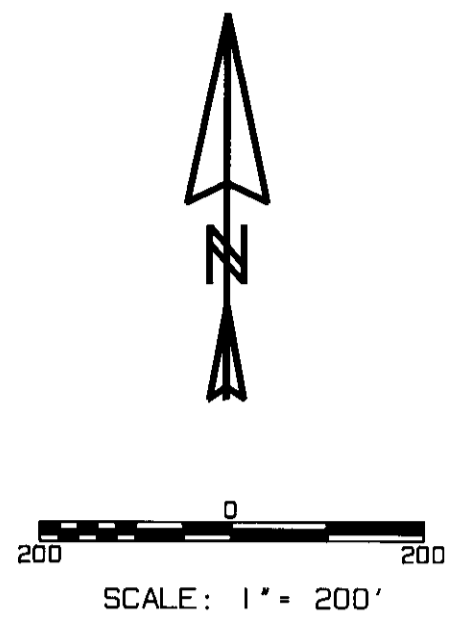

FIELD NOTES OF SURVEY, IN NARRATIVE FORM

THE PURPOSE OF THIS SURVEY WAS TO LOCATE THE LIMITS OF A STREAM HABITAT IMPROVEMENT LEASE IN PORTIONS OF SECTION 31, TWP. 3 NORTH, RGE. 36 EAST W.M.. THE PURPOSE OF THE LEASE IS TO ALLOW THE DEPARTMENT OF NATURAL RESOURCES TO CONSTRUCT AND MAINTAIN HABITAT IMPROVEMENTS ALONG MEACHAM CREEK AND THE UMATILLA RIVER. ALL NECESSARY CORNERS CONTROLLING THE LIMITS OF THE LEASE AREA WERE RECOVERED OR RE-ESTABLISHED AS SHOWN ON MAP SHEET NO. 1.

THE EXTENT OF THE LEASE WAS DETERMINED BY MEASUREMENTS DIGITIZED FROM AERIAL PHOTOGRAPHS. ANY FENCING INSTALLED IS TO BE CONSTRUCTED WITHIN THE LEASE LIMITS.

FOR ADDITIONAL INFORMATION ON CORNERS RECOVERED OR RE-ESTABLISHED, SEE MAP SHEET NO. 1.

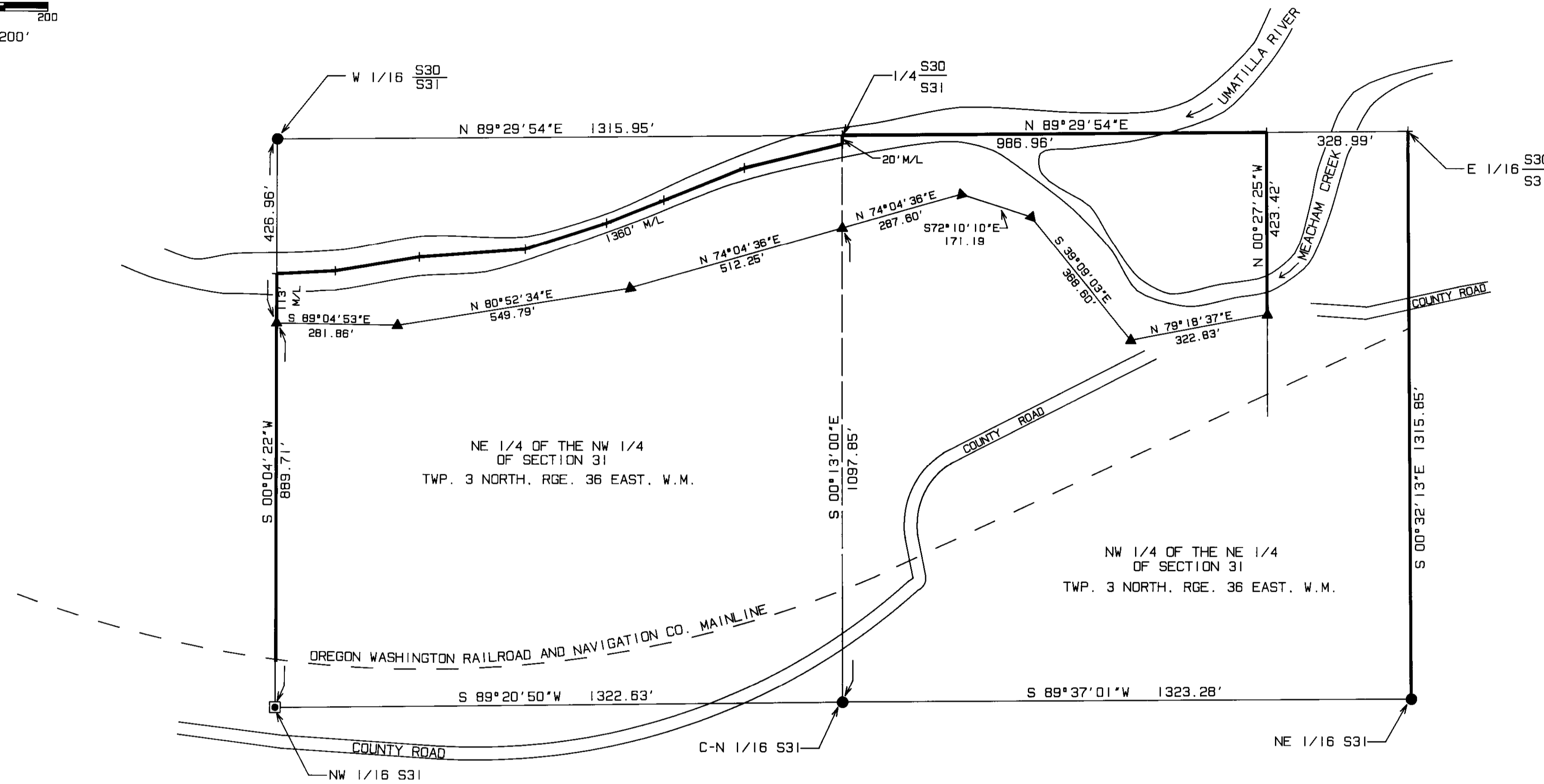

LEASE DESCRIPTION

A PARCEL OF LAND LOCATED IN THE NE 1/4 OF THE NW 1/4 AND THE NW 1/4 OF THE NE 1/4 OF SECTION 31, TWP. 3 NORTH, RGE. 36 EAST, W.M.. MORE PARTICULARLY DESCRIBED AS FOLLOWS:

COMMENCING AT THE CENTER NORTH 1/16 TH CORNER OF SECTION 31; THENCE NORTH 00°13'00" WEST A DISTANCE OF 1097.85' TO THE TRUE POINT OF BEGINNING FOR THIS DESCRIPTION;

THENCE NORTH 74°04'36" EAST A DISTANCE OF 287.60 FEET; THENCE SOUTH 72°10'10" EAST A DISTANCE OF 171.19 FEET; THENCE SOUTH 39°09'03" EAST A DISTANCE OF 368.60 FEET; THENCE NORTH 79°18'37" EAST A DISTANCE OF 322.83 FEET TO A POINT ON THE EAST LINE OF THE WEST 1/2 OF THE NE 1/4 OF THE NW 1/4 OF THE NE 1/4 OF SECTION 31; THENCE NORTH 00°27'25" WEST ALONG THE EAST LINE OF THE WEST 1/2 OF THE NE 1/4 OF THE NW 1/4 OF THE NE 1/4 OF SECTION 31 A DISTANCE OF 423.42 FEET TO THE NORTH LINE OF THE NW 1/4 OF THE NE 1/4 OF SECTION 31; THENCE SOUTH 89°29'54" WEST ALONG THE NORTH LINE OF THE NW 1/4 OF THE NE 1/4 OF SECTION 31 A DISTANCE OF 986.96 FEET TO THE 1/4 CORNER COMMON TO SECTIONS 30 AND 31; THENCE SOUTH 00°13'00" EAST A DISTANCE OF 20 FEET, MORE OR LESS, TO THE UMATILLA RIVER; THENCE SOUTH-WESTERLY ALONG THE UMATILLA RIVER A DISTANCE OF 1360 FEET, MORE OR LESS, TO THE WEST LINE OF THE NE 1/4 OF THE NW 1/4 OF SECTION 31; THENCE SOUTH 00°04'22" WEST ALONG THE WEST LINE OF THE NE 1/4 OF THE NW 1/4 OF SECTION 31 A DISTANCE OF 113 FEET, MORE OR LESS, TO A POINT WHICH IS LOCATED SOUTH 00°04'22" WEST A DISTANCE OF 426.96 FEET FROM THE WEST 1/16 TH CORNER COMMON TO SECTIONS 30 AND 31; THENCE SOUTH 89°04'53" EAST A DISTANCE OF 281.86 FEET; THENCE NORTH 80°52'34" EAST A DISTANCE OF 549.79 FEET; THENCE NORTH 74°04'36" EAST A DISTANCE OF 512.25 FEET TO THE TRUE POINT OF BEGINNING FOR THIS DESCRIPTION.

THE LEASE PARCEL DESCRIBED CONTAINS 11.6 ACRES, MORE OR LESS.

RECORDED BY
Date: 7-90
90-42-C

WILLIAM R. WELLS
PROFESSIONAL
LAND SURVEYOR
Oregon
JULY 22, 1977
WILLIAM R. WELLS
1906

SHEET 10 OF 11		DR: L3:CTCLARK
WILLIAM R. WELLS, PLS P.O. BOX 1696 PENDLETON, OREGON 97801 PHONE: (503) 276-6362		DNR - CTUIR MEACHAM CREEK HABITAT IMPROVEMENT PROJECT
DATE: 3/17/90	DR. BY: WQ	CLARK LEASE
CK. BY: WRW	NO: 89-65	

LEGEND

- - FOUND 2 1/2" BRASS CAP ON 2" G.I.P. MONUMENT FROM C.E. REDFIELD SURVEY IN 1919.
- ⊠ - RE-ESTABLISHED CORNER POINT BASED ON C.E. REDFIELD SURVEY AND REMONUMENTED WITH A 5/8" X 30" IRON PIN WITH 1 1/2" ALUMINUM CAP MARKED WITH CORNER INFORMATION AND "PLS1106".
- ↔ - LEASE LIMITS.

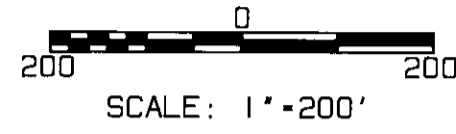

SHORT LINE TABLE

LINE	BEARING	DISTANCE
L1	N 88°08'43"E	75.40'
L2	N 51°58'44"E	143.45'
L3	N 66°13'37"E	165.54'
L4	S 66°35'13"W	68.67'
L5	S 39°49'17"W	176.19'
L6	S 79°18'37"W	154.63'

FIELD NOTES OF SURVEY. IN NARRATIVE FORM

THE PURPOSE OF THIS SURVEY WAS TO LOCATE THE LIMITS OF A STREAM HABITAT IMPROVEMENT LEASE IN PORTIONS OF SECTIONS 30 AND 31, TWP. 3 NORTH, RGE. 36 EAST, W.M.. THE PURPOSE OF THE LEASE IS TO ALLOW THE DEPARTMENT OF NATURAL RESOURCES TO CONSTRUCT AND MAINTAIN HABITAT IMPROVEMENTS ALONG THE UMATILLA RIVER. ALL NECESSARY CORNERS CONTROLLING THE LIMITS OF THE LEASE AREA WERE RECOVERED OR RE-ESTABLISHED AS SHOWN ON MAP SHEET NO. 1.

THE EXTENT OF THE LEASE WAS DETERMINED BY DIGITIZING FROM AERIAL PHOTOGRAPHS. ANY FENCING INSTALLED IS TO BE CONSTRUCTED WITHIN THE RIGHT-OF-WAY LIMITS.

LEASE DESCRIPTION

A PARCEL OF LAND LOCATED IN THE NE 1/4 OF THE NW 1/4, THE NW 1/4 OF THE NE 1/4 AND IN GOVERNMENT LOT 1, SECTION 31, AND IN THE SW 1/4 OF THE SE 1/4 AND THE SE 1/4 OF THE SW 1/4 OF SECTION 30, ALL IN TOWNSHIP 3 NORTH, RANGE 36 EAST, W.M.. SAID PARCEL IS MORE PARTICULARLY DESCRIBED AS FOLLOWS:

COMMENCING AT THE NORTHWEST CORNER OF SECTION 31; THENCE SOUTH 00°49'59" WEST ALONG THE WEST LINE OF GOVERNMENT LOT 1 A DISTANCE OF 271.08 FEET TO THE TRUE POINT OF BEGINNING FOR THIS DESCRIPTION.

THENCE NORTH 88°08'43" EAST A DISTANCE OF 75.40 FEET; THENCE NORTH 51°58'44" EAST A DISTANCE OF 143.45 FEET; THENCE NORTH 71°45'06" EAST A DISTANCE OF 274.96 FEET; THENCE NORTH 82°39'19" EAST A DISTANCE OF 378.53 FEET; THENCE SOUTH 80°40'32" EAST A DISTANCE OF 563.81 FEET; THENCE NORTH 85°36'15" EAST A DISTANCE OF 276.07 FEET; THENCE SOUTH 86°17'31" EAST A DISTANCE OF 308.49 FEET; THENCE NORTH 66°13'37" EAST A DISTANCE OF 165.54 FEET; THENCE NORTH 53°31'03" EAST A DISTANCE OF 647.08 FEET; THENCE NORTH 48°04'46" EAST A DISTANCE OF 347.24 FEET; THENCE NORTH 71°19'45" EAST A DISTANCE OF 310.22 FEET; THENCE SOUTH 83°25'50" EAST A DISTANCE OF 524.27 FEET; THENCE NORTH 54°25'58" EAST A DISTANCE OF 273.36 FEET TO A POINT ON THE EAST LINE OF THE SW 1/4 OF THE SE 1/4 OF SECTION 30; THENCE SOUTH 00°29'04" WEST A DISTANCE OF 709.72 FEET TO THE EAST 1/16 TH CORNER COMMON TO SECTIONS 30 AND 31; THENCE SOUTH 00°32'13" EAST ALONG THE EAST LINE OF THE NW 1/4 OF THE NE 1/4 OF SECTION 31 A DISTANCE OF 235.00 FEET; THENCE SOUTH 66°35'13" WEST A DISTANCE OF 68.67 FEET; THENCE SOUTH 39°49'17" WEST A DISTANCE OF 176.19 FEET; THENCE SOUTH 79°18'37" WEST A DISTANCE OF 154.63 FEET TO A POINT ON THE WEST LINE OF THE EAST 1/2 OF THE NE 1/4 OF THE NW 1/4 OF THE NE 1/4 OF SECTION 31; THENCE NORTH 00°27'25" WEST ALONG THE WEST LINE OF THE EAST 1/2 OF THE NE 1/4 OF THE NW 1/4 OF THE NE 1/4 OF SECTION 31 A DISTANCE OF 423.42 FEET TO A POINT ON THE NORTH LINE OF THE NW 1/4 OF THE NE 1/4 OF SECTION 31; THENCE SOUTH 89°29'54" WEST ALONG THE NORTH LINE OF THE NW 1/4 OF THE NE 1/4 OF SECTION 31 A DISTANCE OF 986.96 FEET TO THE 1/4 CORNER COMMON TO SECTIONS 30 AND 31; THENCE SOUTH 00°13'00" EAST ALONG THE WEST LINE OF THE NW 1/4 OF THE NE 1/4 OF SECTION 31 A DISTANCE OF 20 FEET, MORE OR LESS, TO THE UMATILLA RIVER; THENCE SOUTHWESTERLY ALONG THE UMATILLA RIVER A DISTANCE OF 1360 FEET, MORE OR LESS, TO THE WEST LINE OF THE NE 1/4 OF THE NW 1/4 OF SECTION 31; THENCE SOUTH 00°04'22" WEST ALONG THE WEST LINE OF THE NE 1/4 OF THE NW 1/4 OF SECTION 31 A DISTANCE OF 113 FEET, MORE OR LESS, TO A POINT LOCATED SOUTH 00°04'22" WEST A DISTANCE OF 426.96 FEET FROM THE WEST 1/16 TH CORNER COMMON TO SECTIONS 30 AND 31; THENCE NORTH 89°04'53" WEST A DISTANCE OF 246.48 FEET; THENCE SOUTH 67°08'29" WEST A DISTANCE OF 552.96 FEET; THENCE SOUTH 85°17'45" WEST A DISTANCE OF 283.74 FEET; THENCE NORTH 71°32'45" WEST A DISTANCE OF 272.75 FEET TO A POINT ON THE WEST LINE OF GOVERNMENT LOT 1, SECTION 31; THENCE NORTH 00°49'59" EAST ALONG THE WEST LINE OF SAID GOVERNMENT LOT 1 A DISTANCE OF 290.57 FEET TO THE TRUE POINT OF BEGINNING.

THE LEASE PARCEL DESCRIBED CONTAINS 36.4 ACRES, MORE OR LESS.

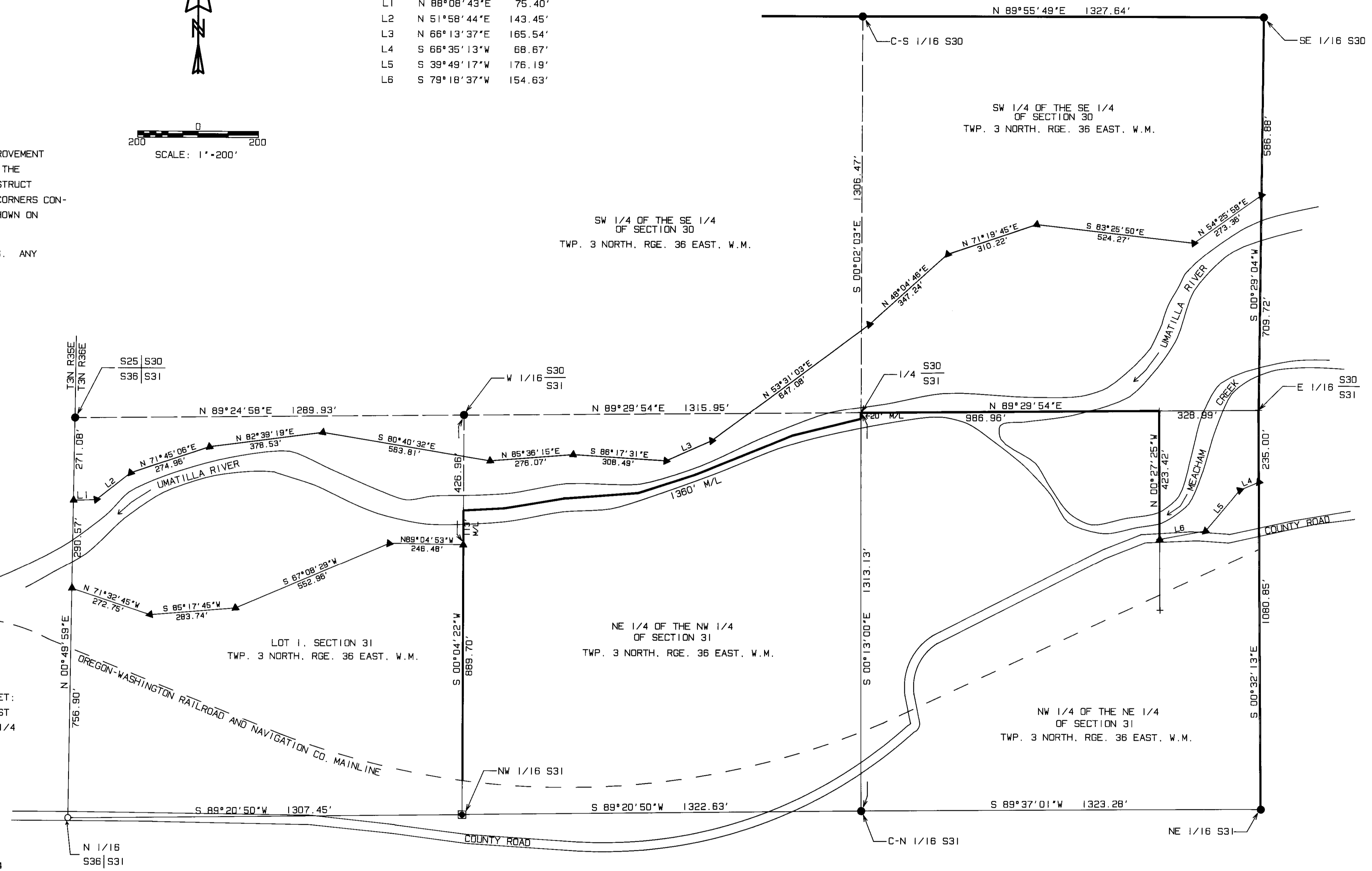

FOUND 2 1/2" BRASS CAP IN MONUMENT BOX, FROM SURVEY 84-86-C

RECORDED BY
 THE CLERK OF DISTRICT COURT
 DATE 6-20-90
 BOOK 2A
 PAGE 90-42-C

REGISTERED
 PROFESSIONAL
 LAND SURVEYOR
William R. Wells
 GREGSON
 JUL 20, 1977
 WILLIAM R. WELLS
 1178

SHEET 11 OF 11		DR: L3:CTHOSK2
WILLIAM R. WELLS, PLS P.O. BOX 1696 PENDLETON, OREGON 97801 PHONE: 1 503 1276-6362		DNR - CTUIR MEACHAM CREEK HABITAT IMPROVEMENT PROJECT
DATE: 3/17/90	DR. BY: WQ	HOSKINS LEASE (NORTH)
CK. BY: WRW	ND: 89-65	