

SW

U.S.

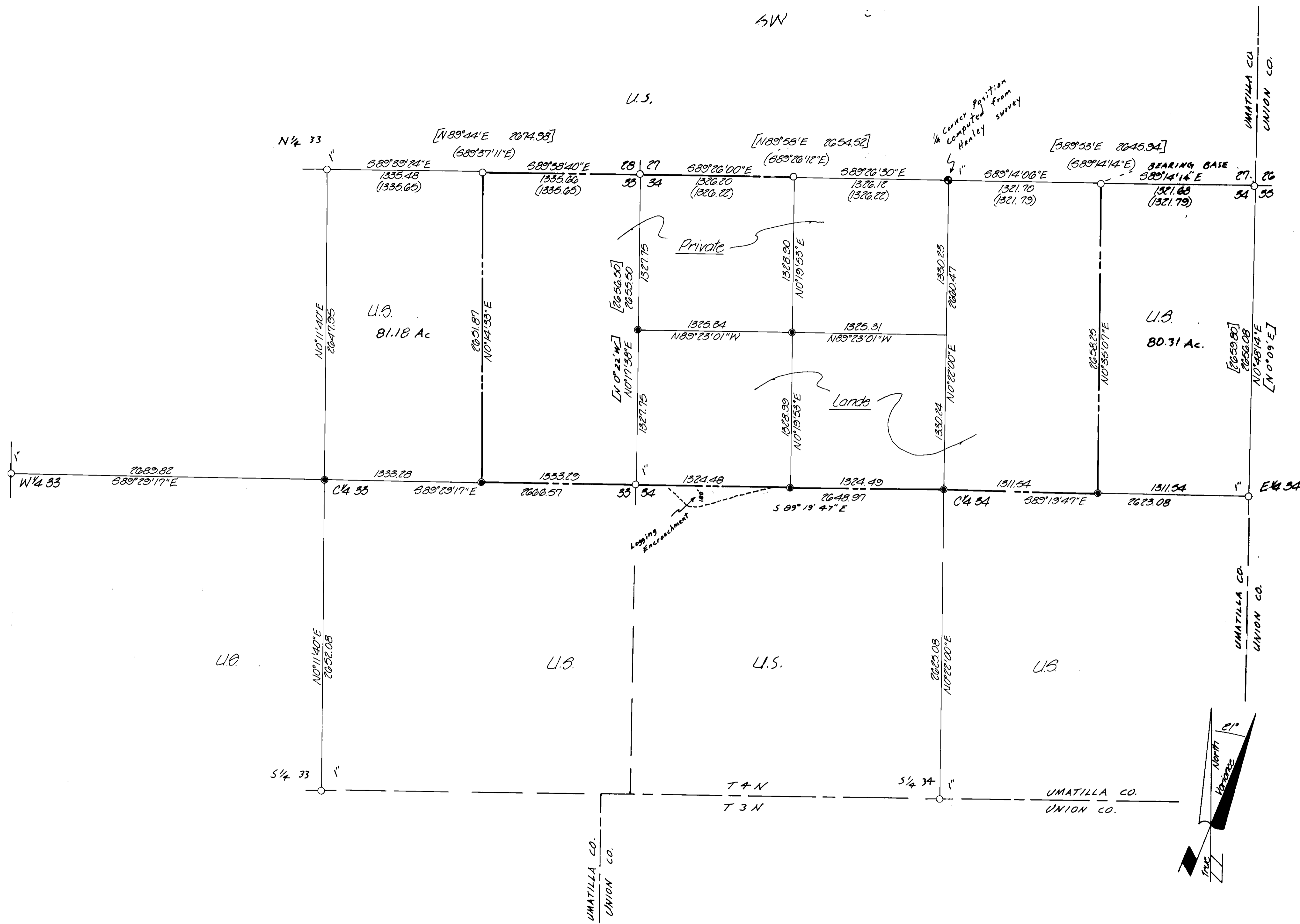

LEGAL DESCRIPTION

The U.S. Forest Service administered lands include: the Northwest one-quarter & the Southwest one-quarter & the Southeast one-quarter and the West one-half of the Northwest one-quarter of Section 33; and the Southwest one-quarter & the Southeast one-quarter and the East half of the Northwest one-quarter of Section 34, Township 4 North, Range 38 East, W.M., in Umatilla County, Oregon.

NARRATIVE

The purpose of this survey is to monument property corners and to post the property lines between private lands and U.S. Forest Service lands and to set the corners of the Southwest one-quarter of the Northwest one-quarter of Section 34.
 The South line of Sections 33 and 34 were surveyed by George B. Pershin in 1878 under Contract No. 304 and was retraced by John Kimbrell in 1903 under Contract No. 700. These sections were subdivided under Contract No. 468 in 1883 by Frank W. Campbell.
 A dependent resurvey of these two sections was done in 1939 by Otto Gould of which time he monumented Campbell's corners, with 3/8" x 2" or 1" iron pipes with Brass Caps. Pershin's corners were also monumented at this time.
 As part of Contract No. 004971N in 1976, James Hanley surveyed the East one-half of the North line of Section 33 and the North line of Section 34 of which time he monumented the one-sixteenth corners with 30" x 2" iron pipes with Brass Caps. I checked his measurements very closely and used his survey for my bearing base. (an inverse between E 1/4 S 27 534 and the NE Cor. Sec. 34.)

SURVEYOR CERTIFICATE

I, G. Dennis Edwards, a registered land surveyor in the State of Oregon, hereby certify that this plot and the notes hereon, or attached, are a correct representation of a survey I performed for the U.S. Forest Service in accordance with the statutes of the State of Oregon and the articles of my contract.

G. Dennis Edwards (S) G. Dennis Edwards
 Registered Land Surveyor
 Oregon License 951

LEGEND

- denotes found 2" iron pipe with Brass Cap unless noted as 1"
- denotes set 2" x 30" iron pipe with Brass Cap
- denotes posted line
- [] denotes bearing and distance by Gould in 1939
- () denotes bearing and distance by Hanley in 1976
- denotes computed corner position.
- denotes County Line

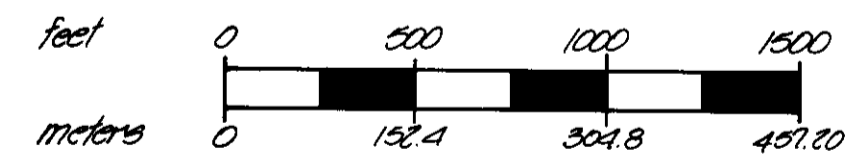

RECEIVED BY
 Umatilla County Surveyor
 Date 8-6-85
 Rec'd By [Signature]
 No. 25-95-6

EDWARDS SURVEYING PO Box 765 Hermiston, Ore. 97108 Phone: 567-5336		Scale 1" = 300'	Dwn. By MLD	Dwg. No.	Revision 1
Date 7/7/85	Clk. By GDE	Job No.	Revision 2		
Survey for U.S. FOREST SERVICE Contract No. 58-0493-5-1424 CHUCK TYLER			REGISTERED PROFESSIONAL LAND SURVEYOR G. Dennis Edwards JULY 15, 1971 OREGON G. DENNIS EDWARDS 951		