

**CURVE DATA**

No	Radius	Arc	Chord	Chord Bearing
1	20.00	22.56	21.38	S58°28'12"E
2	50.00	124.88	94.86	N82°18'01"E

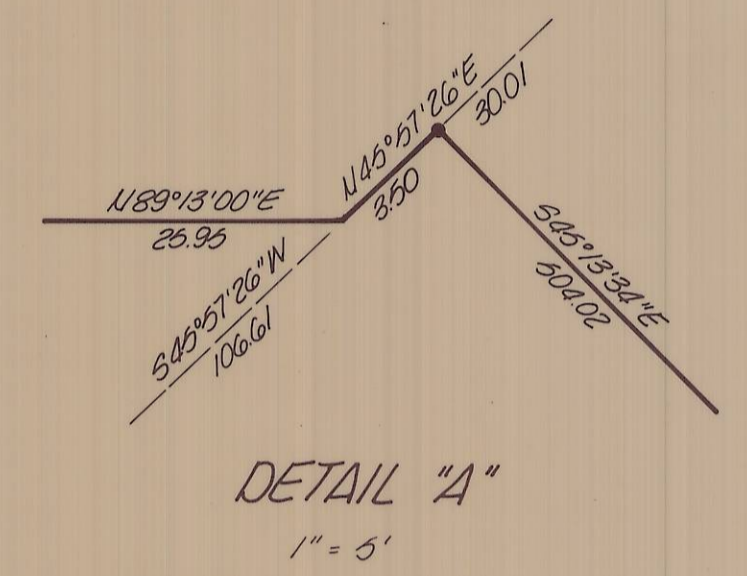

**NOTE**  
 Bearings are based on city of Pendleton grid.

- ⊙ denotes Brass Cap Round
- denotes monument found as noted
- denotes stain iron pin

RECEIVED BY  
 Umatilla County Surveyor  
 Date 12-81  
 Rec'd By \_\_\_\_\_  
 No. 9 152

REGISTERED PROFESSIONAL LAND SURVEYOR  
*David H. K. Co.*

<b>KRUMBEIN ENGINEERING CO.</b> ENGINEERS - SURVEYORS - PLANNERS 221 S. Main, Pendleton, Oregon	SCALE 1" = 100'
	DATE Oct. 13, 1981
DRN. BY MA	CKD. BY G.L.B.
DRNG. NO. 81-7C	

Boundary Survey for  
**JACK KELLY**  
 SW 1/4, SW 1/4, Section 1, T2U, R32E, W1M, Pendleton, Ore.