

Computed from  
R.R. Ties see 1981  
Edwards Survey for  
ARZ FARMS

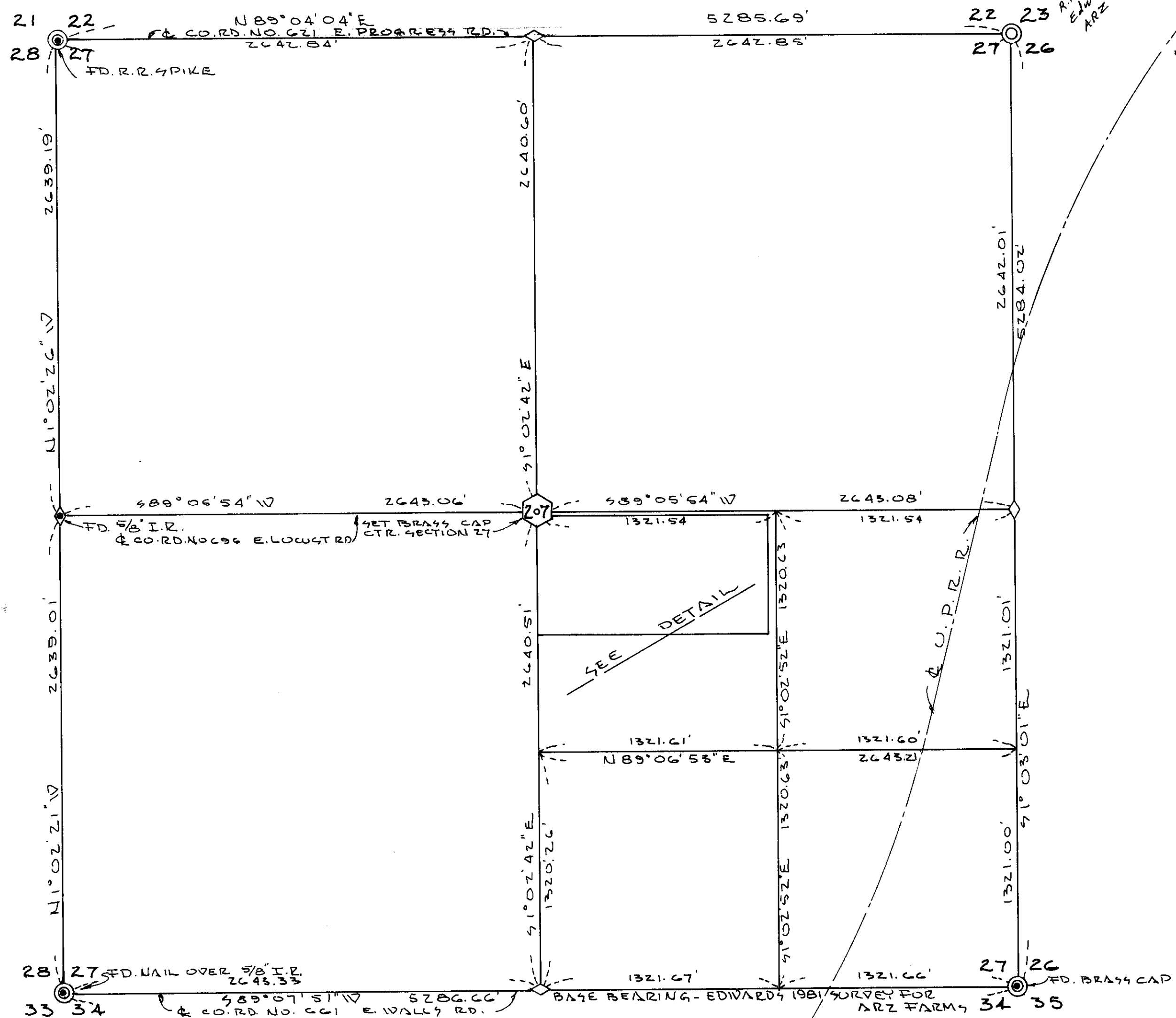

SECTION 27, T5N, R29E, W.M.  
SCALE - 1" = 500'

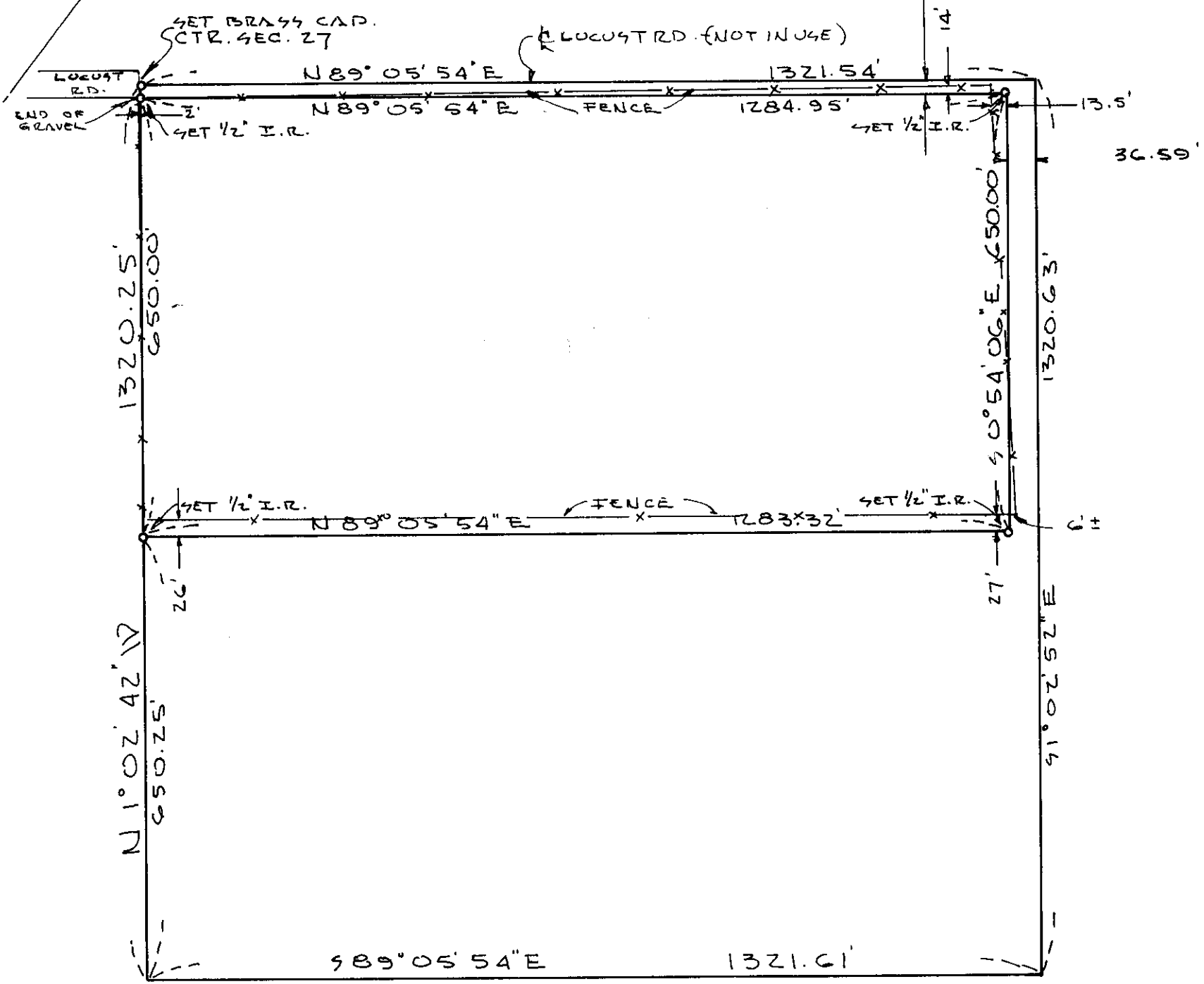

DETAIL OF THE NW 1/4 SE 1/4  
SCALE - 1" = 200'

RECEIVED BY  
Umatilla County Surveyor  
Date \_\_\_\_\_  
Rec'd By bls  
No. S-133-B

REGISTERED  
PROFESSIONAL  
LAND SURVEYOR

*G. Dennis Edwards*

OREGON  
JULY 18, 1971  
G. DENNIS EDWARDS  
951

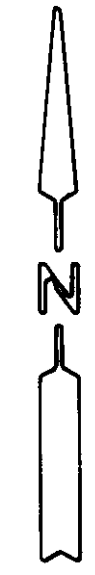

SURVEY FOR HOWARD ARTESE

LOCATION SE 1/4

SEC. 27, T 5 N, R 29 E, W.M., UMATILLA COUNTY, OREGON

DATE 7-20-81 SCALE: AS NOTED

● MONUMENTS FOUND (005) OF RECORD

○ IRON RODS SET JOB NO. 48107098-C

EDWARDS SURVEYING P. O. Box 763  
567-3336 Hermiston, Ore.