

NOTE

Bearings are based on ties to U.S.G. station "Big Hill."
 Bearing from "Big Hill" to Azimuth Mark is $553^{\circ}18'17''$ W.
 Bearings and distances shown are true.

- ⊙ denotes Brass Cap found
- denotes 3/4 in. iron pin found

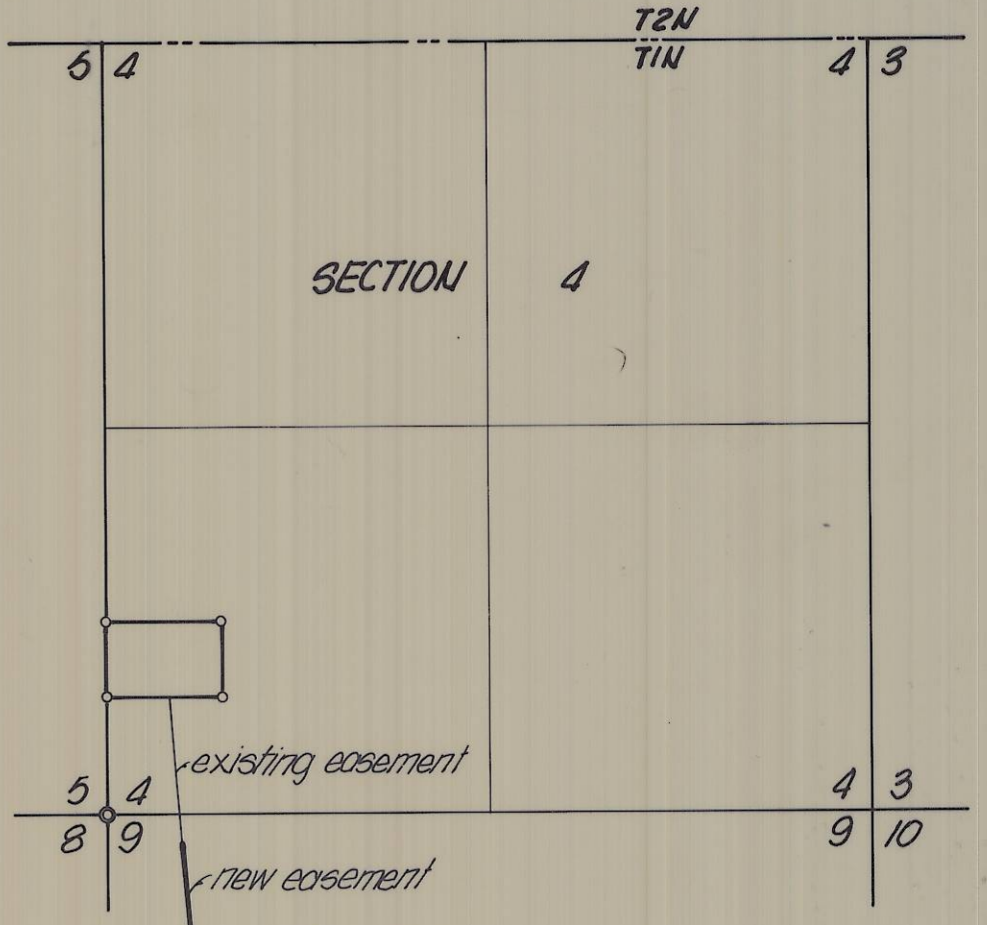

SURVEYOR'S AFFIDAVIT

State of Oregon } ss.
 County of Umatilla }

I, Gary F. Burnett, being first duly sworn, depose and state that I am the Surveyor, for Pacific Northwest Bell Telephone Co., that the survey was made by me (or under my direction); that I have examined the field notes of the survey for a 25-foot right-of-way as described and shown on this map; that this map was prepared under my direction from said field notes; and that said right-of-way, 420.19 feet in length beginning at the southerly boundary of an existing easement and ending at the northerly right-of-way of County Road No. 856, is accurately located on this map.

Gary F. Burnett

Gary F. Burnett, Oregon P.L.S. No. 1715

Subscribed and sworn before me this 18th day of March, 1981.

Martha A. Hughes
 Notary Public for the State of Oregon

My commission expires May 18, 1984

APPLICANT'S CERTIFICATE

I, Donald L. Gundersen, do hereby certify that I am the Vice President of Network Services for Pacific Northwest Bell Telephone Co., hereinafter designated the applicant; that Gary F. Burnett who subscribed to the foregoing affidavit, is employed by the applicant as a surveyor and that he was directed by the applicant to survey the location of an utility right-of-way and to prepare this map; that the location of said right-of-way, 420.19 feet in length beginning at the southerly boundary of an existing easement and ending at the northerly right-of-way of County Road No. 856, is accurately represented on this map; that such survey as represented on this map has been adopted by the applicant as the definite location of the right-of-way thereby shown; and that the map has been prepared to be filed with the Secretary of the Interior or his duly authorized representative as part of the application for said right-of-way to be granted the applicant, its successors and assigns with the right to construct, maintain, and repair improvements thereon and thereover, for such purposes, and with the further right in the applicant, its successors and assigns, to transfer this right-of-way by assignment, grant, or otherwise.

Donald L. Gundersen
 Vice President of Network Services
 Pacific Northwest Bell Telephone Co.

Subscribed and sworn before me this 11th day of May, 1981.

Robert J. [Signature]
 Notary Public for the State of Washington

My commission expires 3/1/85

REGISTERED PROFESSIONAL LAND SURVEYOR

OREGON OCT. 6, 1978 GARY F. BURNETT 1715

KRUMBEIN ENGINEERING CO. ENGINEERS - SURVEYORS - PLANNERS 221 S. Main, Pendleton, Oregon

Utility Right-of-Way Survey for PACIFIC NORTHWEST BELL TELEPHONE SW 1/4, SW 1/4 of Section 4, T1N, R34E, W1M.

SCALE	1" = 100'
DATE	March 12, 1981
DRN BY	MA
CKD BY	G.F.B.
DRNG. NO.	81-12C