

SW 1/4  
163.51 acres

SECTION 3, T3N, R28E, W.M.  
1" = 1000'

- denotes Brass Cap set by Donald L. Staebler in 1972.
- ⊙ denotes Brass Cap set by Krumbain Engineering, Ltd. in 1980.
- denotes tin iron pipe with a 2 in. Brass cap set, and steel post set.

NOTES

All bearings are based on USGS station "Starfield East Base". Bearings and distances are true.

The Southeast corner and Southwest corner of section 3 were double proportioned based on corners set and proportion by Donald L. Staebler, dated 1972, Umatilla County Survey Records drawing no. 4-107-B and corner set along township line by Krumbain Engineering, Ltd., drawing no. 80-22D, for Umatilla County, dated 1980.

$\theta = 100^{\circ}51'50''$   
Grid = 0.99993736

REGISTERED PROFESSIONAL  
RECEIVED BY  
Terry C. Hamilton  
Date 1-1-81  
Rec'd by RLS  
No. S-46-B

Revised February 13, 1981-MA  
Sheet 1 of 2

<p><b>KRUMBEIN ENGINEERING CO.</b> ENGINEERS - SURVEYORS - PLANNERS 221 S. Main, Pendleton, Oregon</p>	SCALE 1" = 200'
	DATE Jan. 19, 1981
	DRN. BY MA
	CKD BY T.E.H.
<p>Survey for <b>SIMPLOT</b> Sections 3 &amp; 4, T3N, R28E, W.M.</p>	
<p>DRNG. NO. 81-4C</p>	

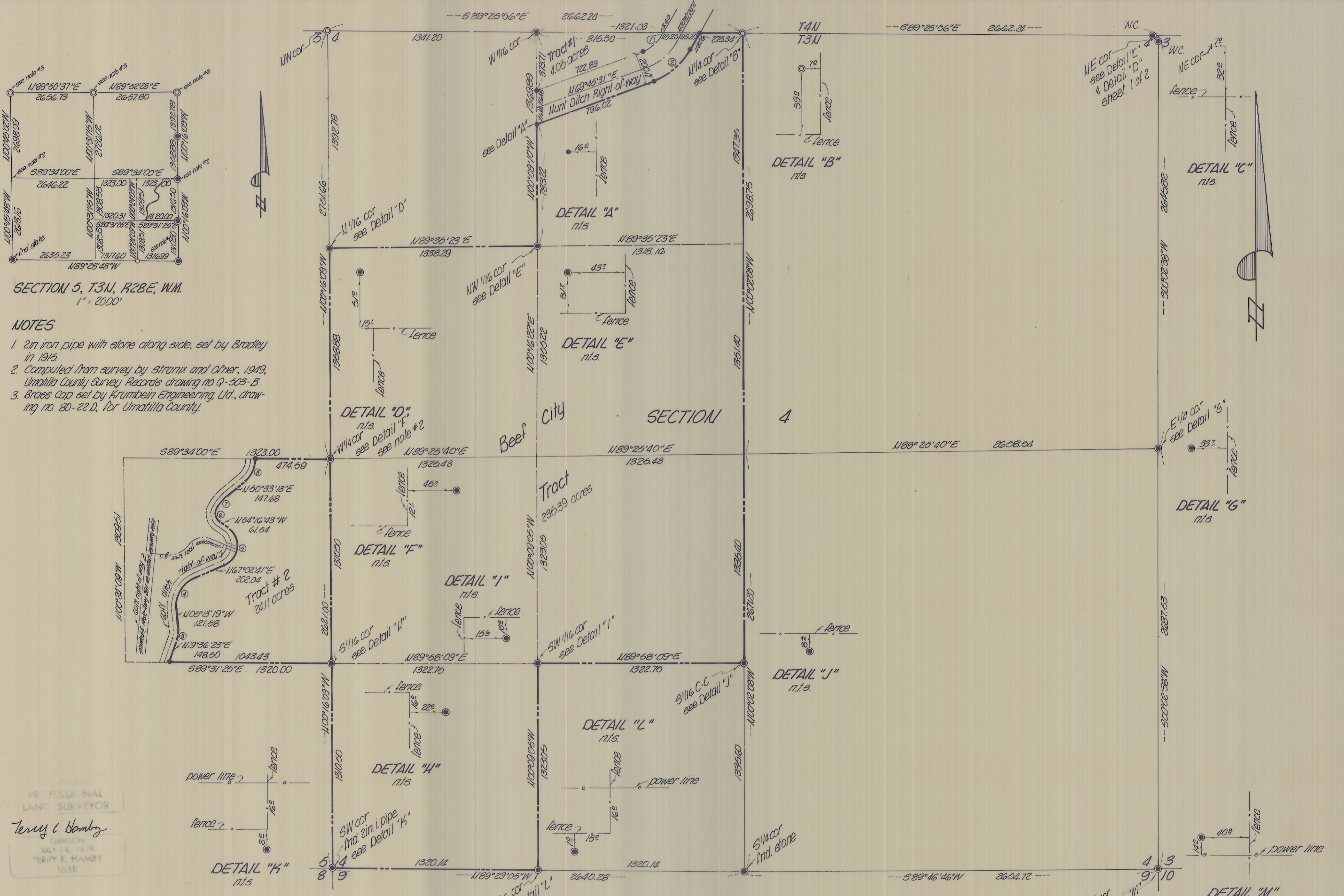

SECTION 5, T3N, R28E, W1M  
1" = 2000'

- NOTES**
- 2in iron pipe with stone along side, set by Bradley in 1915
  - Computed from survey by Stranix and Otter, 1949, Umatilla County Survey Records drawing no. Q-503-B
  - Brass Cap set by Krumbain Engineering, Ltd., drawing no. 80-22-D, for Umatilla County.

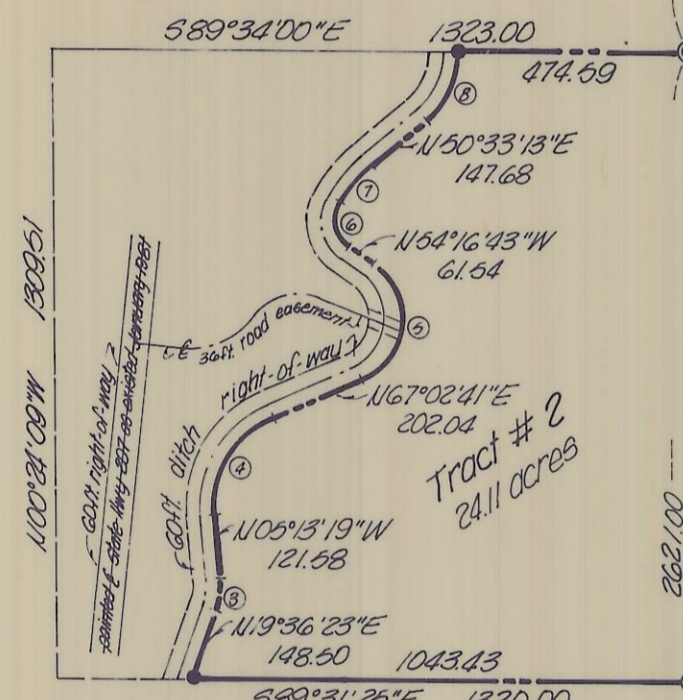

TERRY E. HAMBY  
PROFESSIONAL LAND SURVEYOR  
OREGON  
JULY 14, 1978  
TERRY E. HAMBY  
1638

**NOTES**

All bearings are based on USGS eta "Starfield East Base." Bearings and distances are true.  
θ = +00°51'50"  
Grid = 0.99993735

- denotes Brass Cap found
- denotes monument found as noted
- denotes Brass Cap set
- denotes 3/8in. iron pin set

**CURVE DATA**

no.	Radius	Arc	Chord	Chord Bearing
1	259.28	178.38	174.88	N50°02'55"E
2	469.28	315.99	309.79	N50°02'55"E
3	189.00	81.91	81.27	N07°10'23"E
4	200.00	252.28	235.87	N30°54'41"E
5	140.00	236.47	244.11	N06°22'59"E
6	65.00	93.82	85.89	N12°55'56"W
7	270.00	104.33	103.68	N39°29'03"E
8	188.00	167.13	161.68	N25°05'08"E

REVISED BY  
Revised February 13, 1981 - M  
Street 2 of 2  
Date 4-81

**KRUMBEIN ENGINEERING CO.**  
ENGINEERS - SURVEYORS - PLANNERS  
221 S. Main, Pendleton, Oregon

SCALE  
1" = 400'  
DATE  
Jan 28, 1981

Survey for  
**SIMPLOT**

Sections 4 & 5, T3N, R28E, W1M

DRN BY  
MH  
CKD BY  
T.E.H.  
DRNG NO.  
81-4C