

DETAIL "A"

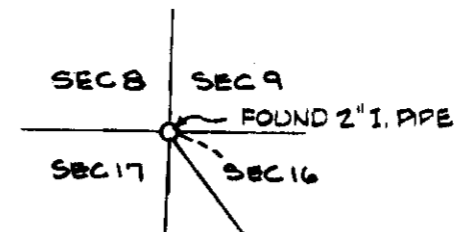

SCALE: 1" = 20'

BEARINGS ARE BASED ON THE BEARING BETWEEN THE BRASS CAP MONUMENTS LOCATED AT THE INTERSECTION OF WEST MAIN AND ALDER DRIVE AND AT THE INTERSECTION OF U.S. HIGHWAY 395 AND WEST MAIN (IN PILOT ROCK) BEING N 89°22'24"W AS DETERMINED BY SOLAR OBSERVATION ON APRIL 3, 1978.



FOUND 5/8" I. PIN
(POINT OF TANGENCY ON
HIGHWAY RIGHT-OF-WAY)
HWY ENGR & STA
661+55.68

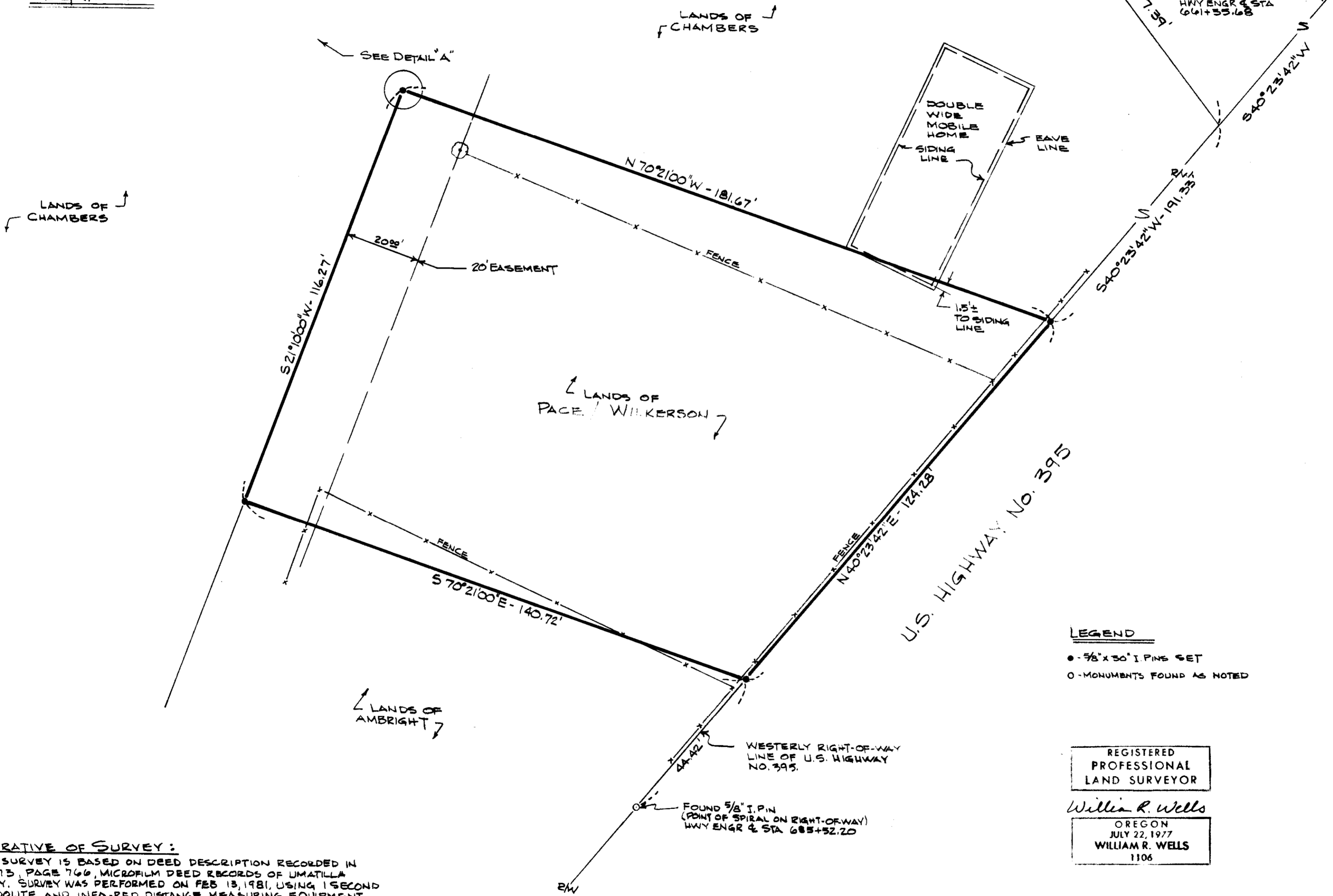

LEGEND
 ● - 5/8" x 30" I PINS SET
 ○ - MONUMENTS FOUND AS NOTED

REGISTERED
 PROFESSIONAL
 LAND SURVEYOR
William R. Wells
 OREGON
 JULY 22, 1977
 WILLIAM R. WELLS
 1106

NARRATIVE OF SURVEY:
 THIS SURVEY IS BASED ON DEED DESCRIPTION RECORDED IN ROLL 73, PAGE 766, MICROFILM DEED RECORDS OF UMATILLA COUNTY. SURVEY WAS PERFORMED ON FEB 13, 1981, USING 1 SECOND THEODOLITE AND INFA-RED DISTANCE MEASURING EQUIPMENT. COUNTY SURVEYOR RECORD MAP NO. Q-925-C (PILOT ROCK MONUMENTATION) WAS USED AS A REFERENCE IN THIS SURVEY.

WALLULIS PROJECT NO: 81-108	AGENCY PROJECT NO:
--------------------------------	--------------------

PROJECT:
 SURVEY FOR
 ROBERT PACE
 LOCATED IN THE NW 1/4
 OF SECTION 16, TWP 1
 SOUTH, R4E 32 EAST
 W.M., UMATILLA COUNTY
 W.M., OREGON

WALLULIS & ASSOCIATES, INC.
 ENGINEERING & PLANNING
 5 S. E. NYE AVENUE 108 EAST MAIN
 PENDLETON, OREGON 97801 HERMISTON, OREGON 97838

SCALE: 1" = 20'
DATE: 3-17-81
DES BY:
DR BY: W/RW
CK BY:

TITLE:

REVISIONS

DRAWING BY
 Umatilla County Surveyor
 Date 4-81
 Rec'd by BLS
 No. 3-407-B
 SHEET 1 OF 1