

REGISTERED
PROFESSIONAL
LAND SURVEYOR
William R. Wells
OREGON
JULY 22, 1977
WILLIAM R. WELLS
1106

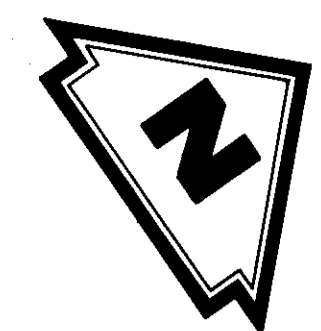

SCALE 1" = 50'
BASIS OF BEARINGS:
CITY OF PENDLETON
GRID BEARINGS

- LEGEND
- SET 5/8" x 30" IRON PIN
 - FOUND 1/2" IRON PIN
 - FOUND 5/8" IRON PIN

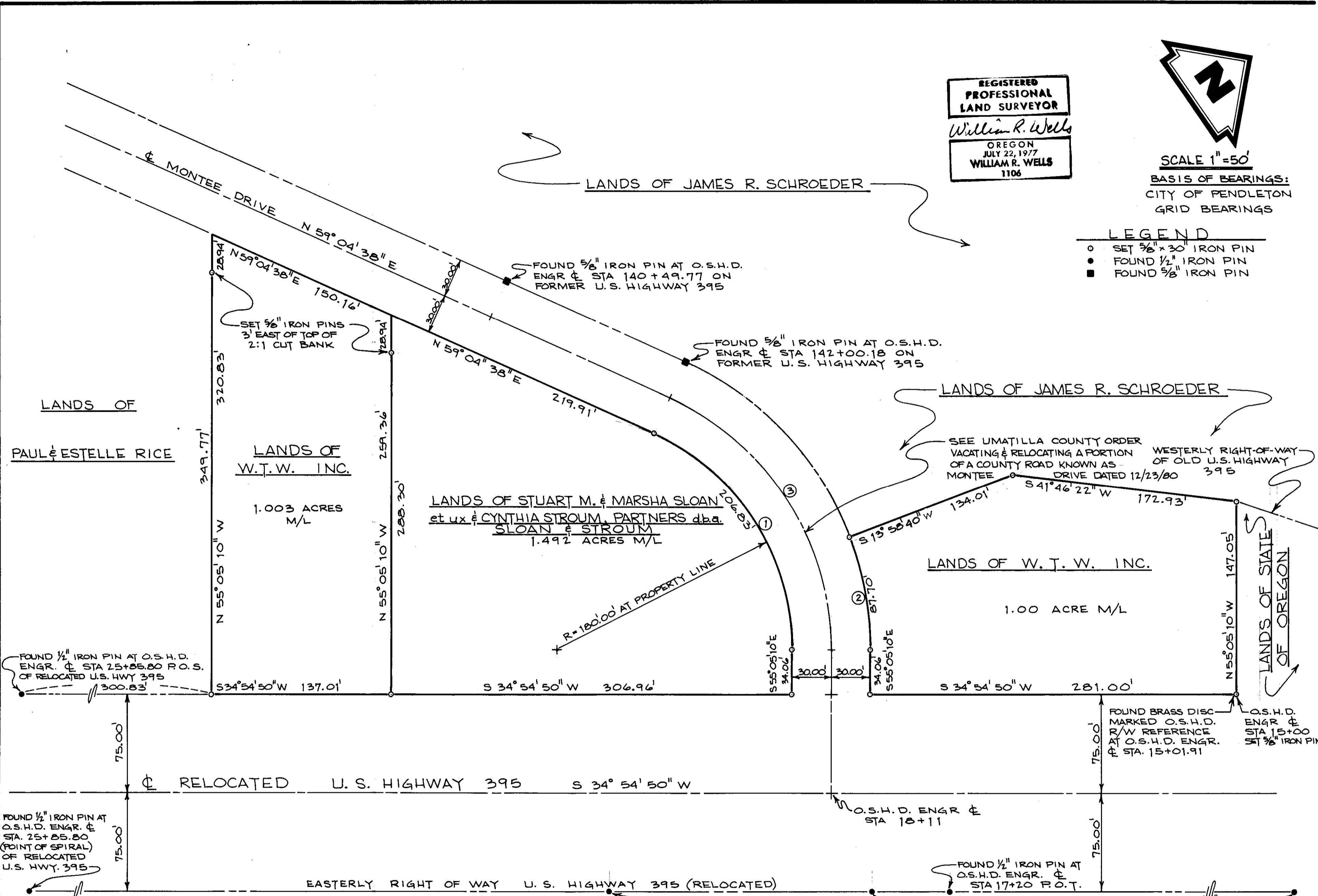

CURVE DATA

CURVE NO.	RADIUS	ARC LENGTH	LONG CHORD	TANGENT	CHORD BEARING	DEGREE	DELTA
①	180.00'	206.83'	195.64'	116.53'	N 88° 00' 16" W	31° 49' 52"	65° 50' 12"
②	240.00'	87.70'	87.21'	44.34'	S 65° 33' 15" E	23° 52' 24"	20° 56' 10"
③	210.00'	241.30'	228.25'	135.95'	N 88° 00' 16" W	27° 17' 01"	65° 50' 12"

NARRATIVE

THE PURPOSE OF THIS SURVEY WAS TO LOCATE THE BOUNDARIES OF THE PARCELS SHOWN ON THE ACCOMPANYING MAP AFTER SITE LEVELING AND STREET CONSTRUCTION WERE COMPLETED. THE SURVEY WAS BASED ON CONTROL ESTABLISHED BY A PREVIOUS SURVEY AS SHOWN ON MAP NO. R-48B UMATILLA COUNTY SURVEYORS OFFICE. A SIX (6) SECOND THEODOLITE AND INFRARED ELECTRONIC DISTANCE MEASURING DEVICE WERE USED.

WALLULIS PROJECT NO:
80-136
80-137
AGENCY PROJECT NO:

PROJECT: PARCEL SURVEY FOR:
LES SCHWAB TIRE CENTERS
OF OREGON INC.
AND
W.T.W. INC.
LOCATED IN THE SOUTHEAST 1/4
OF SECTION 16, TOWNSHIP 2
NORTH, RANGE 32 E. W.M.
UMATILLA COUNTY, OREGON

WALLULIS & ASSOCIATES, INC.
ENGINEERING & PLANNING

SCALE: 1" = 50'
DATE: DEC. 22, 1980
DES BY:
DR BY: C.A.A.
CK BY: W.R.W.

TITLE:

REVISIONS

DRAWING PROVIDED BY:
Umatilla County Surveyor
Date: 1-81
Rec'd by: BLS
No. R-194-B
SHEET OF