

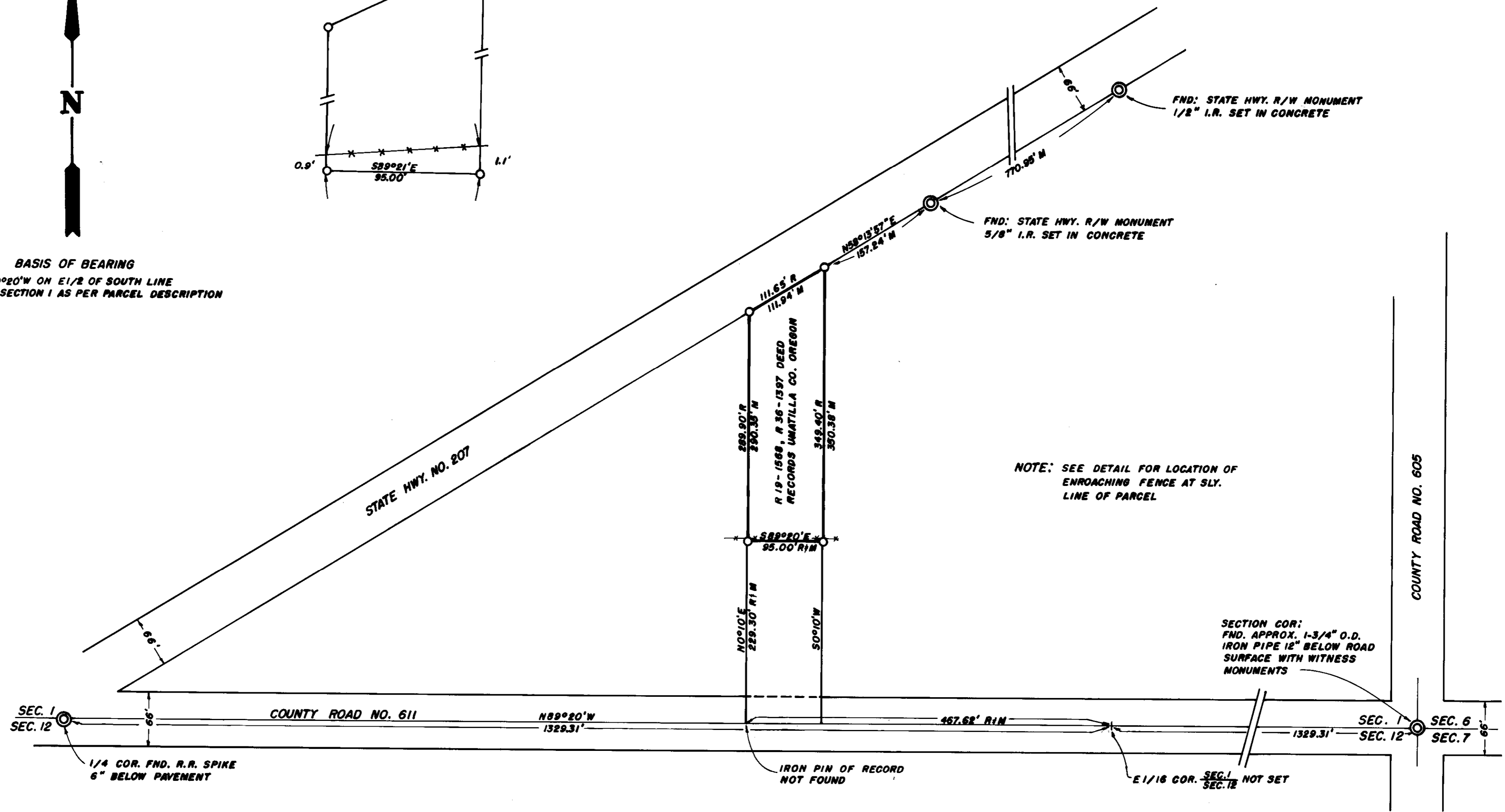

BASIS OF BEARING
 S89°20'W ON E1/2 OF SOUTH LINE
 OF SECTION 1 AS PER PARCEL DESCRIPTION

DETAIL: ENROACHING FENCE
 (NOT TO SCALE)

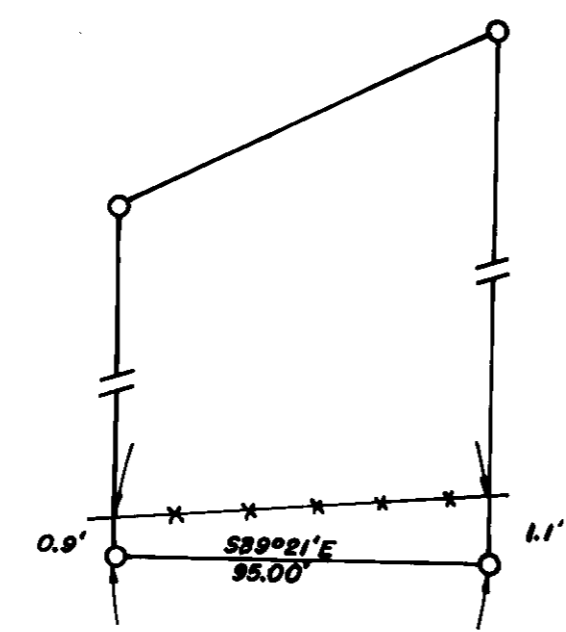

NOTE: SEE DETAIL FOR LOCATION OF
 ENROACHING FENCE AT SLY.
 LINE OF PARCEL

SECTION COR:
 FND. APPROX. 1-3/4" O.D.
 IRON PIPE 12" BELOW ROAD
 SURFACE WITH WITNESS
 MONUMENTS

LEGEND

- ⊙ DENOTES CORNER FOUND
- DENOTES CORNER SET THIS SURVEY (5/8" DIA. BY 30" REBAR)
- *** DENOTES EXISTING FENCE

REGISTERED
 PROFESSIONAL
 LAND SURVEYOR

Fayette S. Munro
 OREGON
 JULY 13, 1979
 FAYETTE S. MUNRO
 1:32

RECEIVED BY
 Umatilla County Surveyor
 Date 7-14-80
 Rec'd By BCS
 No. R-134-B

SURVEY FOR ERIS EWING		FAYETTE S. MUNRO LAND SURVEYOR			
DESCRIPTIVE PARCEL IN S.E. 1/4, SEC. 1, T. 4 N, R28 E, W.M., UMATILLA COUNTY, OREGON		611 S.E. GOODWIN, PENDLETON, OR.			
SCALE	DATE	DRN. BY	CHK. BY	DWG. NO	
1" = 100'	7-5-80	BK	<i>FSM</i>	80-01 C	