

RECORD OF SURVEY
 FOR
ERVIN LINCOLN
 OF A TRACT OF LAND IN SECTION 19, T5N, R30E., W.M.
 UMATILLA COUNTY, OREGON

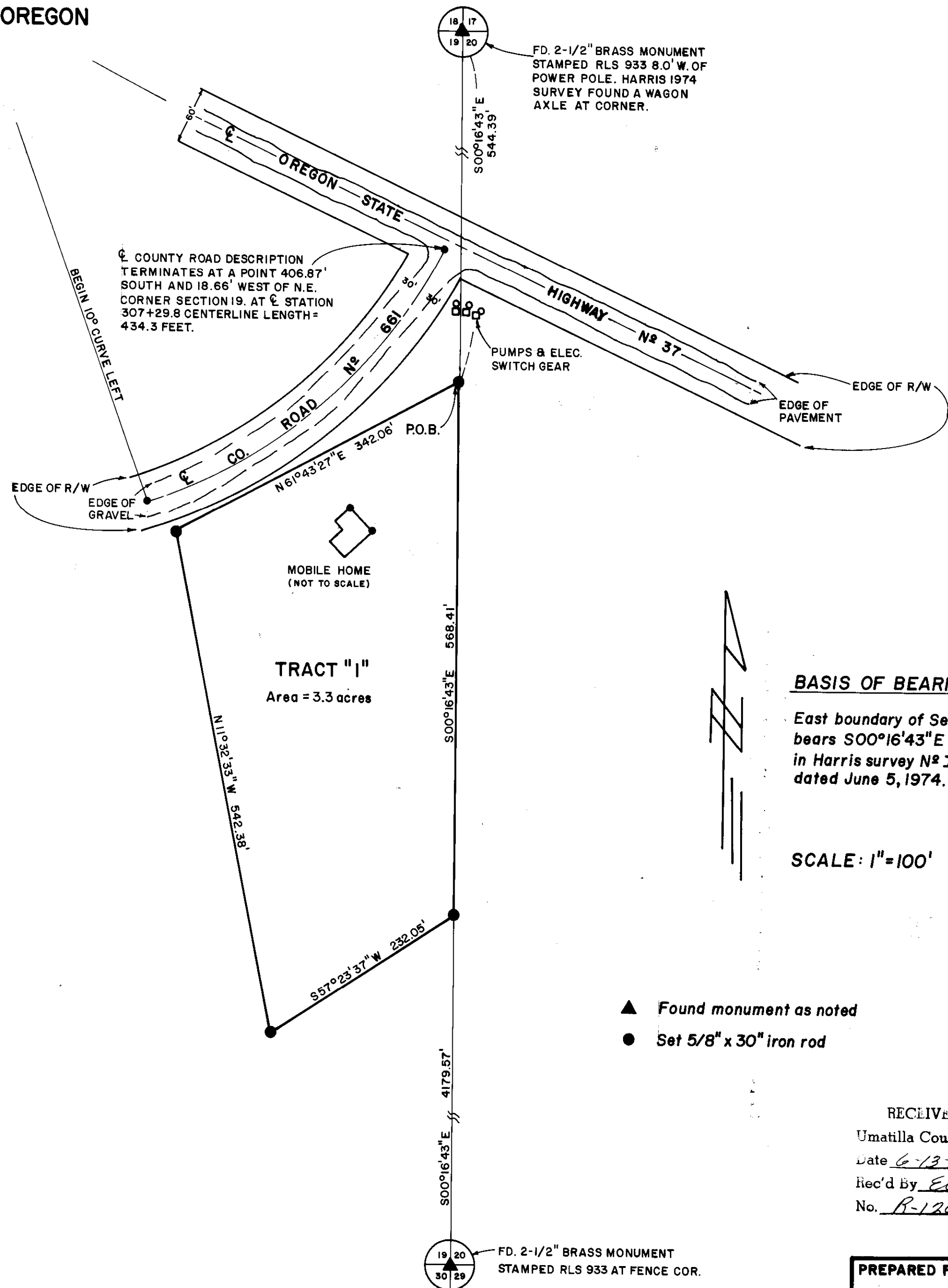

TRACT NO. "1" DESCRIPTION

Commencing at the NE corner of Section 19, T5N, R30E. W.M.;
 Thence S 00°16'43"E along the east boundary of said section
 19, a distance of 544.39 feet, to the ACTUAL POINT OF
 BEGINNING;

Thence S 00°16'43"E along the east boundary of said
 Section 19, a distance of 568.41 feet;
 Thence S 57°23'30"W a distance of 232.05 feet;
 Thence N 11°32'33"W a distance of 542.38 feet;
 Thence N 61°43'27"E a distance of 342.06 feet to
 the ACTUAL POINT OF BEGINNING; containing 3.3 acres,
 more or less, in Umatilla County, Oregon.

EASEMENT TO SERVICE TRACT NO. "1"

Also including an easement for ingress, egress, and
 utilities over the following described tract to be used
 in common with others to-wit:

Commencing at the NE corner of Section 19, T5N, R30E, W.M.;
 Thence S 00°16'43"E a distance of 544.39 feet, to the
 ACTUAL POINT OF BEGINNING;

Thence S 61°43'27"W a distance of 342.06 feet;
 Thence N 11°32'33"W a distance of 10.00 feet to
 the southeasterly right of way boundary of County
 Road #661;

Thence following along the southeasterly boundary of
 said County Road #661, to the point of intersection
 with the east boundary of said Section 19, the cen-
 ter line of said County Road #661 being described
 by a 10° curve concave to the NW;

Thence S 00°16'43"E along the east boundary of
 said Section 19 to the ACTUAL POINT OF BEGINNING.

BASIS OF BEARING:

East boundary of Section 19
 bears S00°16'43"E as determined
 in Harris survey N^o I-167-B
 dated June 5, 1974.

SCALE: 1"=100'

- ▲ Found monument as noted
- Set 5/8" x 30" iron rod

RECEIVED BY
 Umatilla County Surveyor
 Date 6-13-80
 Rec'd By ELS
 No. R-120-B

REGISTERED
PROFESSIONAL
LAND SURVEYOR

OREGON
SEPT. 23, 1977
THOMAS F. LAGIER
1242

PREPARED FOR: ERVIN LINCOLN		
RECORD OF SURVEY		
TE	TELEK ENGINEERING 540 SW 11TH STREET HERMISTON, OREGON 97838	DATE 4-28-80 REVISIONS SHEET DRAWN BY C.D.S.
		SCALE 1"=100' 1 of 1