

ENGINEER'S AFFIDAVIT

State of Oregon }
 County of Umatilla } 95.

I, James H. Buisman, being first duly sworn, depose and state that I am a Professional Engineer, for Krumbein Engineering, Ltd.; that the survey was made by me; that I have examined the field notes of the survey for a well site as described and shown on this map; that this map was prepared under my direction from said field notes; and that said well site is accurately located on this map.

James H. Buisman
 Professional Engineer

Subscribed and sworn to before me this 19
 day of April, 1979.

Mildred Thompson
 Notary Public for the State of Oregon

My commission expires March 27, 1981.

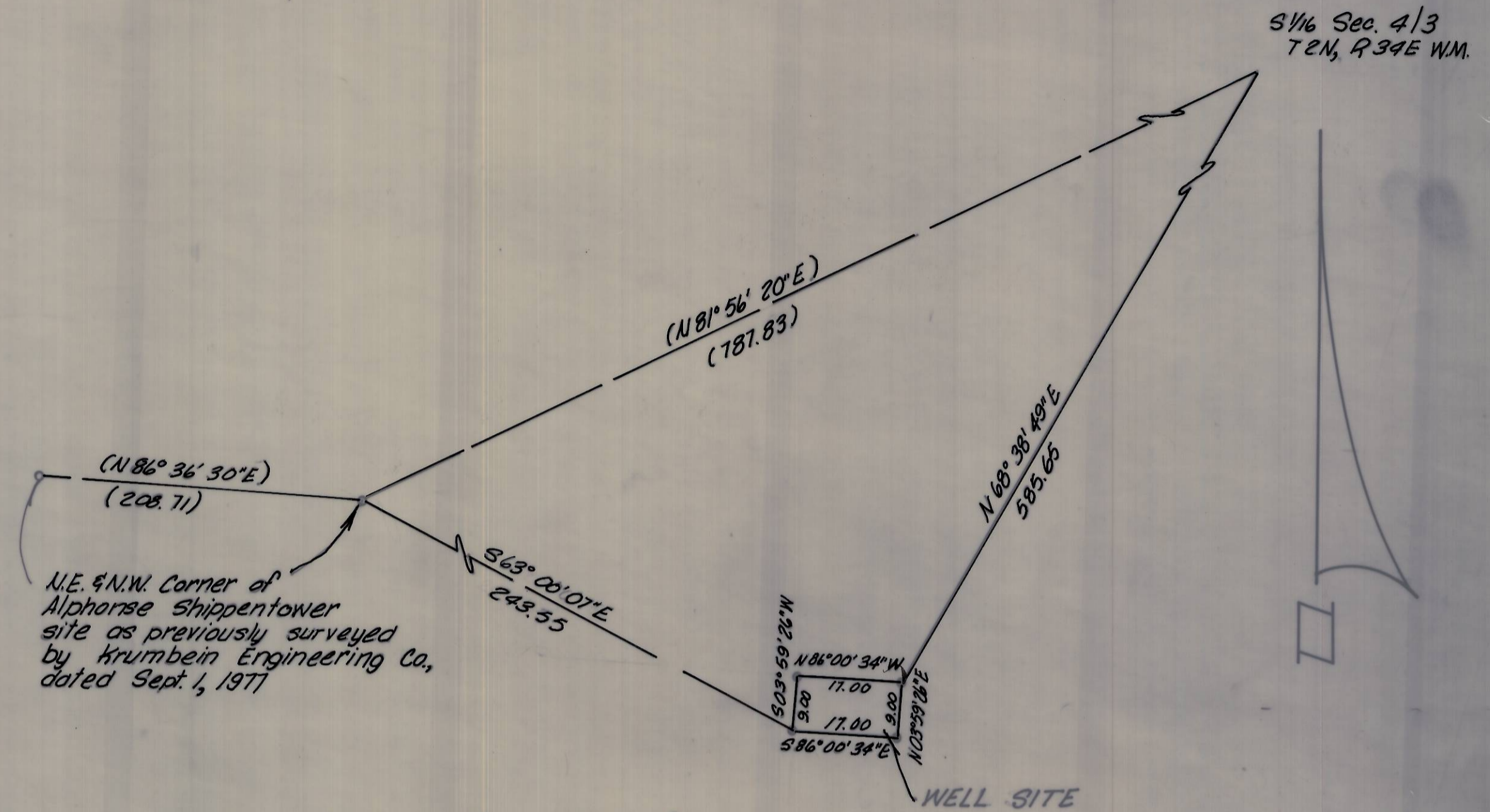
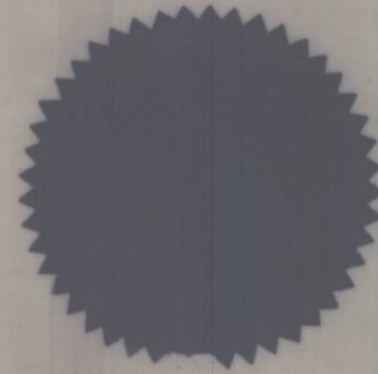

N.E. & N.W. Corner of Alphonse Shippentower site as previously surveyed by Krumbein Engineering Co., dated Sept. 1, 1977

- denotes 1/8 in. iron pin found
- denotes 3/8 in. iron pin set
- () denotes record bearing and distance

- NOTE:**
1. Bearings are based on the Survey for the Alphonse Shippentower site as previously surveyed by Krumbein Engineering Co., dated Sept. 1, 1977.
 2. Distances and bearings of the Sept. 1, 1977 Survey for the Shippentower site are true and based on ties to N.G.S. Stations "Mission" and "Homly".
 3. A certified copy of the original field notes is attached.

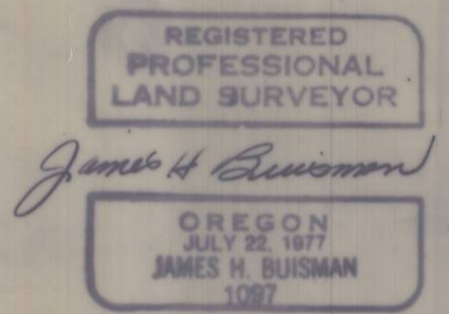
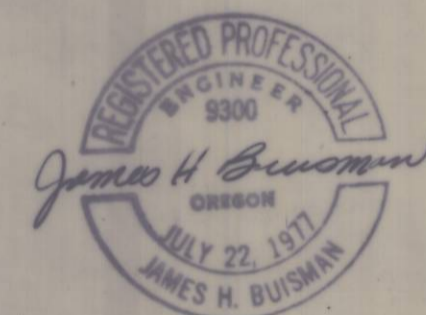

RECEIVED BY
 Umatilla County Surveyor
 Date 5-1-80
 Rec'd By ELS
 No. R-94-B

KRUMBEIN ENGINEERING CO. ENGINEERS - SURVEYORS - PLANNERS 221 S. Main, Pendleton, Oregon	SCALE 1" = 20'
	DATE Apr. 19, 1979
	DRN BY TAG
	CRD BY J.H.B.
Survey for UMATILLA CONFEDERATED TRIBES Parcel in SE 1/4 SE 1/4, Section 4, T2N, R34E, W.M.	
	DRNG NO. 79-260