

ENGINEER'S AFFIDAVIT

State of Oregon }
 County of Umatilla } S.S.

I, James H. Buisman, being first duly sworn, depose and state that I am a Professional Engineer, for Krumbain Engineering, Ltd.; that the survey was made by me; that I have examined the field notes of the survey for a stream gauging site as described and shown on this map; that this map was prepared under my direction from said field notes; and that said stream gauging site is accurately located on this map.

James H. Buisman
 James H. Buisman
 Professional Engineer

Subscribed and sworn to before me this 15 day
 of May, 1979.

Mildred Thompson
 Notary Public for the State of Oregon

My Commission expires March 27, 1981.

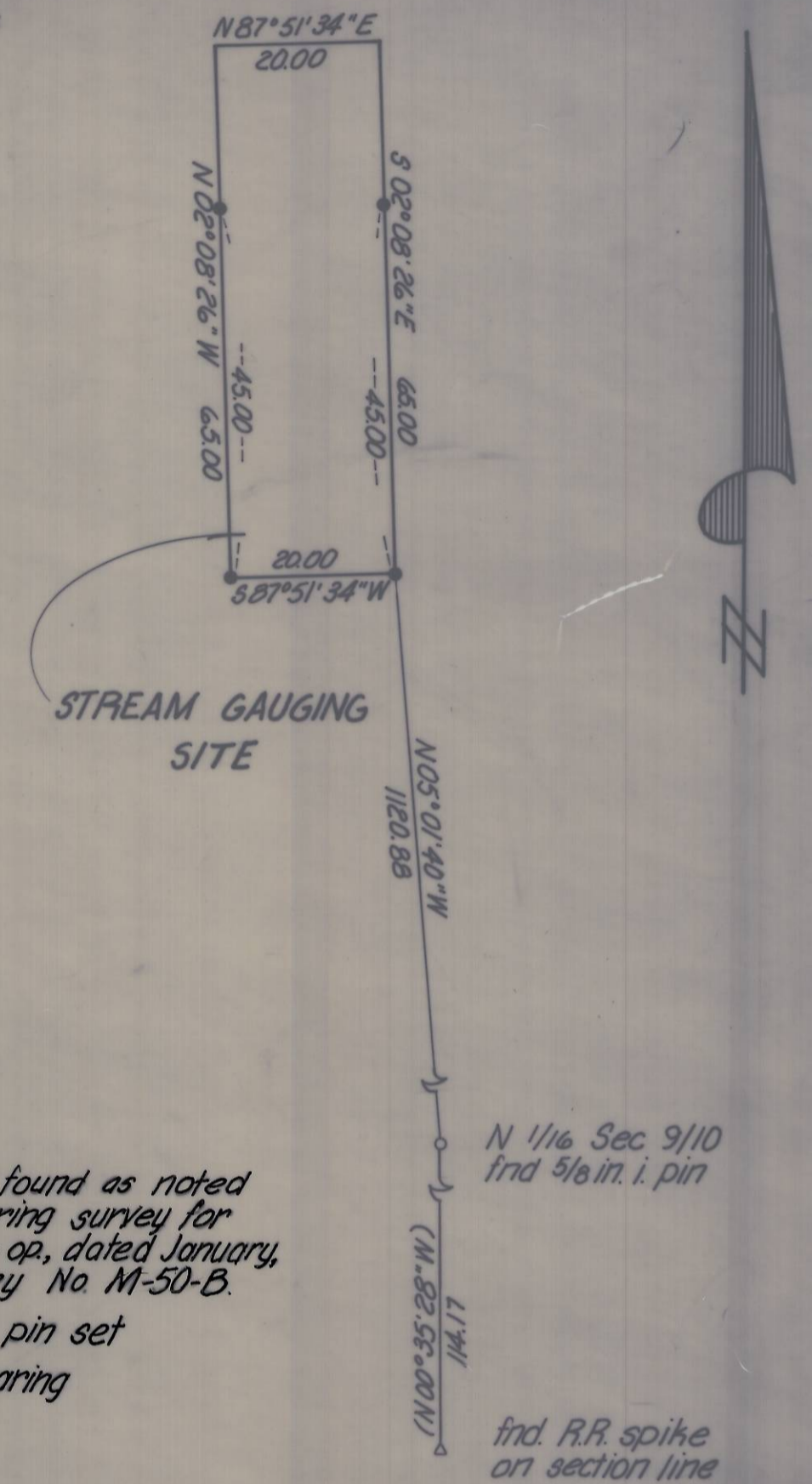
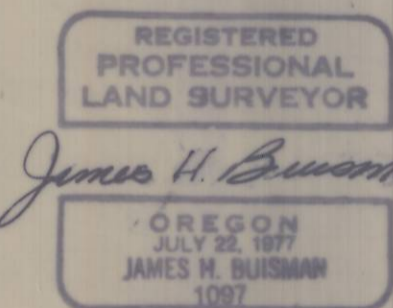
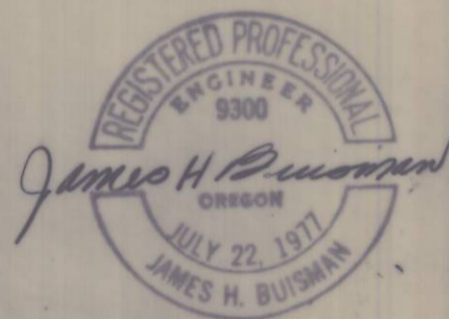

- o denotes monument found as noted from Telek Engineering survey for Umatilla Electric Co-op, dated January, 1977; County Survey No. M-50-B.
- denotes 5/8 in. iron pin set
- () denotes record bearing

NOTES:

1. Bearings are based on W.O. Harris and Assoc. survey for the Bureau of Indian Affairs, dated February 24, 1971, County Survey No. H-227-C. The Harris survey bearings are based on ties to U.S.C. & G.S. Station "Mission."
2. A certified copy of the original field notes are attached.

RECEIVED BY
 Umatilla County
 Date 5-1-80
 Rec'd By ELS
 No. R-90-B

| | |
|---|----------------------|
| KRUMBEIN ENGINEERING CO. ENGINEERS - SURVEYORS - PLANNERS 221 S. Main, Pendleton, Oregon | SCALE 1" = 20' |
| | DATE May 15, 1979 |
| Survey for | DRN. BY MH |
| UMATILLA CONFEDERATED TRIBES | CKD. BY J.H.B. |
| Parcel in SE 1/4 of NE 1/4, Section 9, T2N, R33E, W1M | DRNG. NO. 79-34C |