

N.W. Cor. Sec. 21, T2N, R32E, W.M.

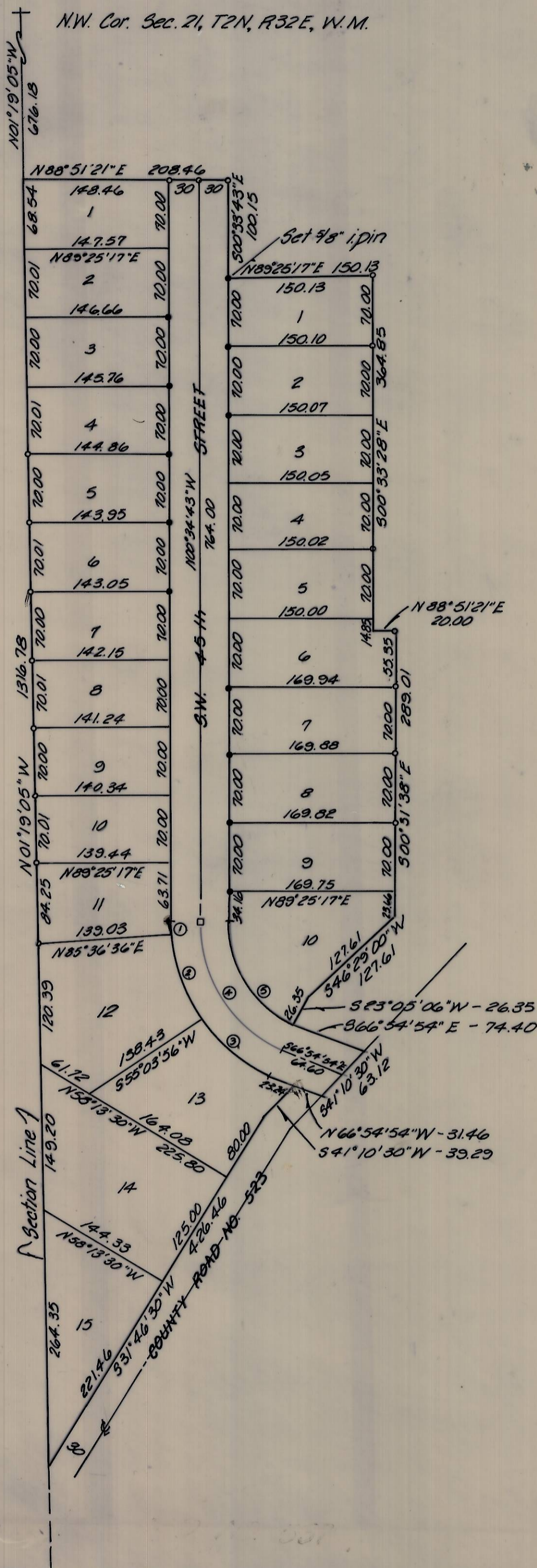

CURVE DATA

No.	Radius	Arc	Chord	Ch. Bearing
1	169.80	11.30	11.29	S 02° 29' 04" E
2	169.80	30.52	89.45	S 19° 39' 44" E
3	169.80	94.78	93.55	S 50° 55' 26" E
4	139.80	161.86	152.97	S 33° 44' 47" E
5	109.80	127.12	120.14	S 33° 44' 46" E



- denotes find monument of record
- denotes 1/2" iron pin set except as noted
- denotes 17/17 Spike set

Bearings and distances are based on the plat of "Valley View Estates", an addition to the City of Pendleton.

REGISTERED PROFESSIONAL LAND SURVEYOR
 JAMES H. BUISMAN
 OREGON JULY 22, 1977
 1097

RECEIVED BY
 Umatilla County Surveyor
 Date 5-1-80
 Rec'd By ELS
 R-86-B

KRUMBEIN ENGINEERING CO. ENGINEERS - SURVEYORS - PLANNERS 221 S. Main, Pendleton, Oregon	SCALE 1" = 100'
	DATE 4-4-80
Survey for TOM BURTON "Valley View Estates" NW 1/4, Sec. 21, T2N, R32E	DRN BY M.L.J.
	CKD BY J.H.B.
	DRNG NO. 80-16C