

34 | 27 And 1" pipe
 35 | 26 NW Corner
 Sec. 35

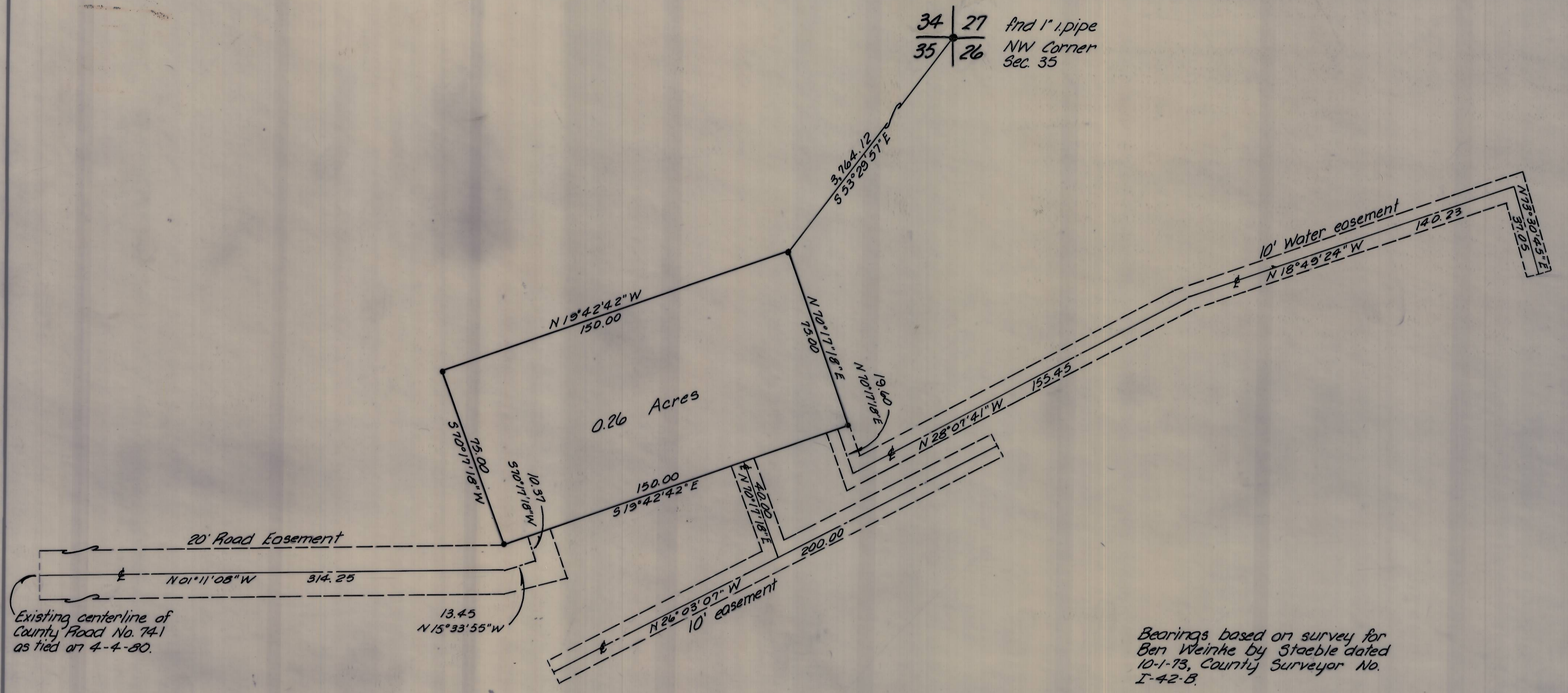

Existing centerline of
 County Road No. 741
 as tied on 4-4-80.

Bearings based on survey for
 Ben Weirke by Staebler dated
 10-1-73, County Surveyor No.
 I-42-B.

• denotes 3/8" i. pin set

RECEIVED BY
 Umatilla County Surveyor
 Date 5-1-80
 Made by ELS
 No. R-85-B

REGISTERED
 PROFESSIONAL
 LAND SURVEYOR
Terry E. Hamby
 OREGON
 JULY 14, 1978
 TERRY E. HAMBY
 1638

KRUMBEIN ENGINEERING CO. ENGINEERS - SURVEYORS - PLANNERS 221 S. Main, Pendleton, Oregon	SCALE 1" = 30'
	DATE 4-8-80
Survey for RICHARD DOHERTY descriptive parcel in Sec. 35, T1N, R32E, W.M.	DRN BY M.L.J. CKD BY T.E.H. DRNG. NO. 80-18C