

**NARRATIVE:**

IN 1971 RALPH THOMPSON SET THE S.E. CORNER OF SECTION 20 IN A SURVEY FOR C&B LIVESTOCK CO. MANY SURVEYS WERE DONE USING THE BRASS CAP WHICH HE SET. SOMETIME IN THE LAST THREE YEARS THAT BRASS CAP WAS REMOVED. IN JUNE 1979 WALT CRAMER REESTABLISHED THE SAME CORNER 23.60 FEET TO THE WEST OF WHERE THOMPSON'S CORNER WAS LOCATED. THIS SURVEY IS BASED ON THE BREAKDOWN OF THE SECTION BY DON STAEBLER IN 1972, AND A SURVEY BY MYSELF IN 1978 FOR ECHOLS ET. AL., AND IS ADJUSTED TO FIT THE NEW SECTION CORNER WHICH CRAMER SET.

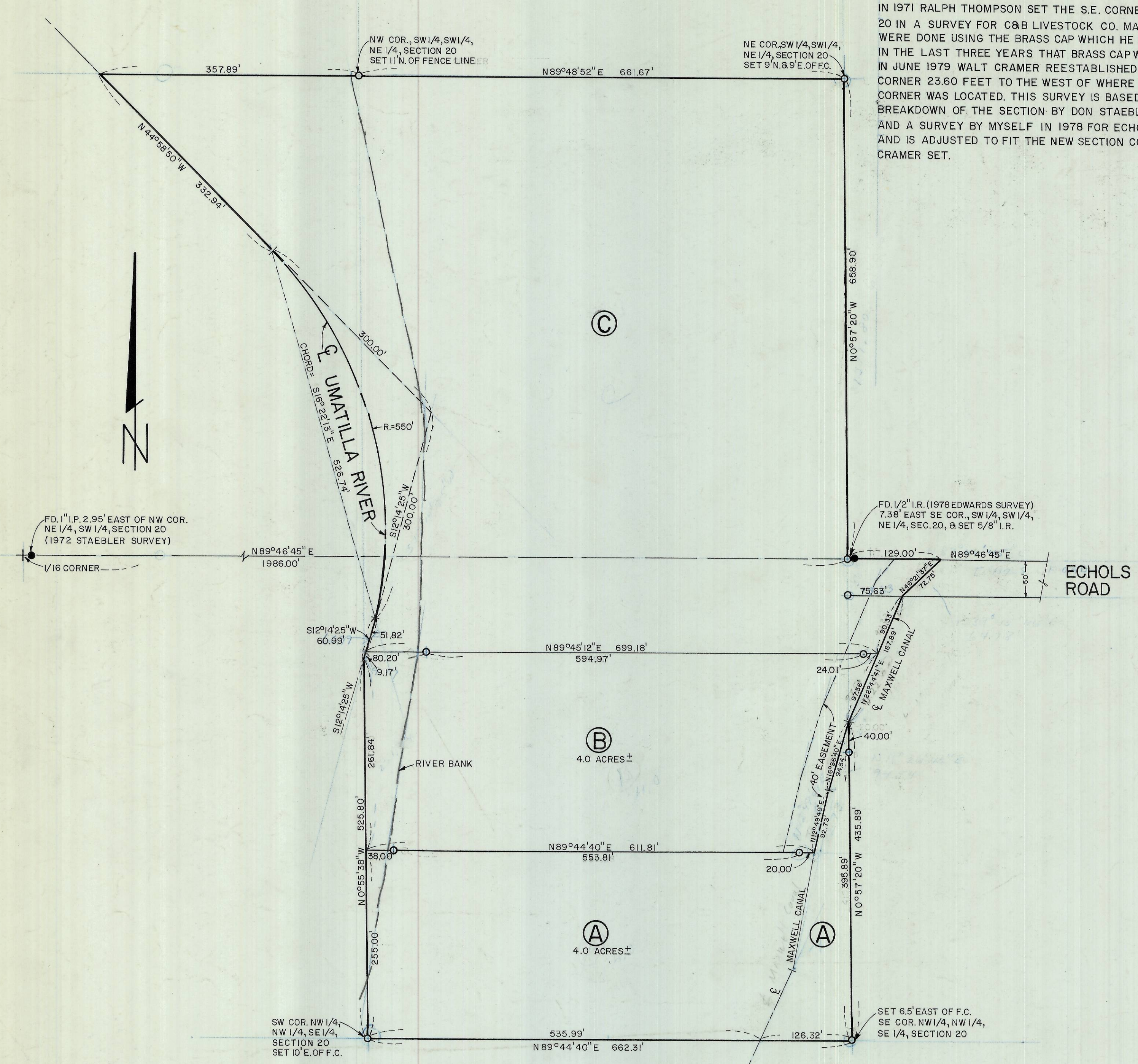

REGISTERED  
PROFESSIONAL  
LAND SURVEYOR  
*G. Dennis Edwards*  
OREGON  
JULY 16, 1971  
G. DENNIS EDWARDS  
951

SURVEY FOR: HAL ECHOLS	
LOCATION: SEC. 20, T4N, R28 E.W.M. UMATILLA COUNTY, OREGON	
DATE 11-9-79	SCALE 1"=100'
● MONUMENTS FOUND	(000) OF RECORD
○ 1/2" IRON RODS SET	JOB N <sup>o</sup> S7909248
EDWARDS SURVEYING 567-3336	P.O. BOX 763 HERMISTON, OREGON

R-18-B