

McBrown 276-1987

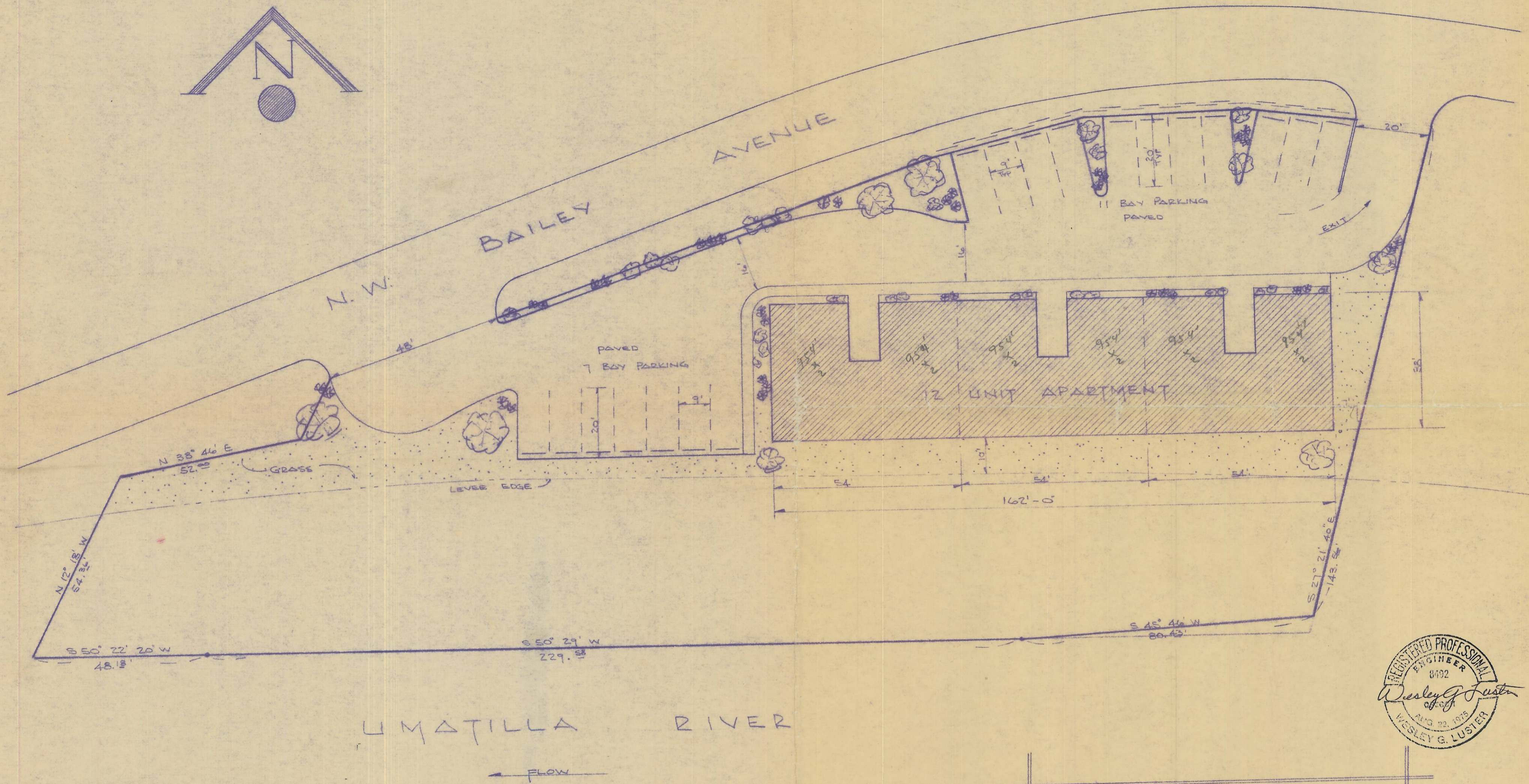

NOTE: TRACT BOUNDARY BEARING AND DISTANCES ARE TAKEN FROM TOPOGRAPHIC SURVEY FOR JAMES FARLEY PREPARED BY DONALD STABLER.

PROPERTY LOCATION:
 N.E. 1/4, N.E. 1/4, SEC. 10
 T2N R32E W.M.
 UMATILLA COUNTY
 PENDLETON, OREGON
 TAX LOT 300 6.46 AC.

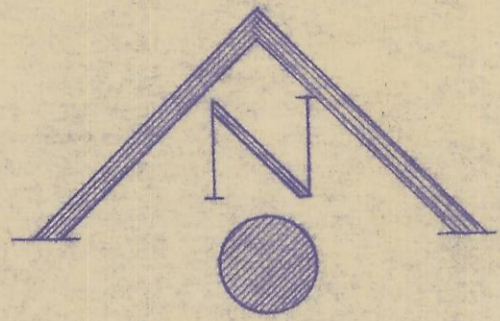
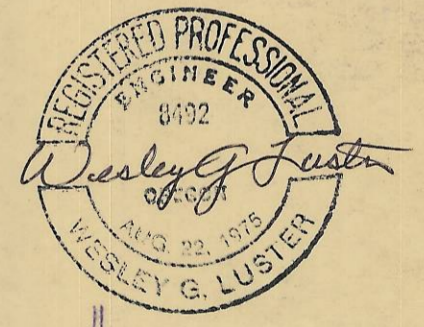

DESIGN BY **JWM** DESIGN DRAFTING
 610 S.W. 10th
 HERMISTON, OREGON 97036

DATE 7/18/76
 APPROVED BY

SCALE 1" = 20'-0"
 DRAWN BY J. MICHAEL

TITLE Plot Plan

DESIGN FOR STEVENSON, LUSTER & McCLINTOCK
 PENDLETON, OREGON

SHEET No. 1 of 5

JAMES W. MICHAEL
 A.I.B.C.

3339
 6156

12,312 sq ft

010

Q-1293-B
 8-5621-8