

0080815

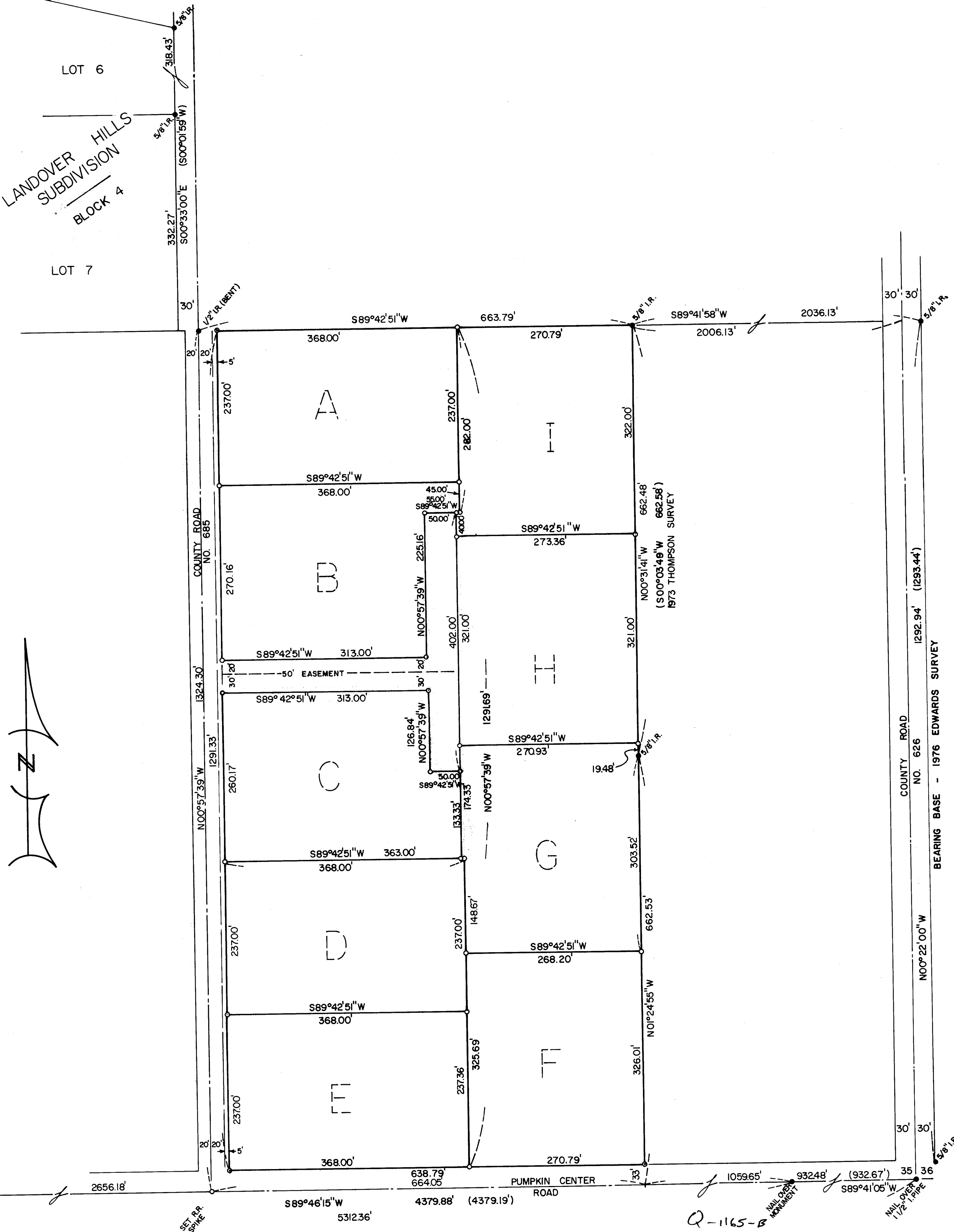

SURVEY FOR: **MARY GRIGGS**

LOCATION: SE 1/4 of SECTION 35, T5N, R28E,  
W.M., UMATILLA COUNTY, OREGON

DATE: 9-18-78 SCALE: 1"=100'  
(000) OF RECORD

- MONUMENTS FOUND
- 1/2" IRON RODS SET
- 5/8" IRON RODS SET

JOB NO: S7808322

REGISTERED  
PROFESSIONAL  
LAND SURVEYOR

*G. Dennis Edwards*

OREGON  
JULY 16, 1971  
G. DENNIS EDWARDS  
951

EDWARDS SURVEYING P.O. BOX 763  
567-3336 HERMISTON, ORE.