

LEGEND:
 • Set 5/8" Iron Pin
 R - Record
 M - Measured

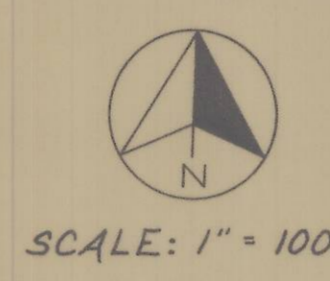

LEGAL DESCRIPTION:

BEGINNING AT THE NORTHWEST CORNER OF THE SOUTHEAST QUARTER OF THE NORTHWEST QUARTER OF SECTION 2, TOWNSHIP 5 NORTH, RANGE 35; THENCE EAST ON THE NORTH LINE OF SAID SOUTHEAST QUARTER OF THE NORTHWEST QUARTER, 296.0 FEET; THENCE SOUTH 6° 45' WEST 477.1 FEET; THENCE NORTHWESTERLY 281.0 FEET, MORE OR LESS, TO A POINT ON THE WEST 1/16 LINE OF SECTION 2, 338 FEET SOUTH OF THE NORTHWEST CORNER OF THE SOUTHEAST QUARTER OF NORTHWEST QUARTER OF SECTION 2; THENCE NORTH ON THE WEST 1/16 LINE OF SECTION 2, 338 FEET TO THE POINT OF BEGINNING;

EXCEPTING THEREFROM THE FOLLOWING TRACT:

FROM THE NORTHWEST CORNER OF THE SOUTHEAST QUARTER OF THE NORTHWEST QUARTER OF SAID SECTION 2; THENCE EAST ON THE EAST AND WEST CENTER LINE ON THE NORTHWEST QUARTER OF SECTION 2, 150 FEET TO THE POINT OF BEGINNING; THENCE SOUTH AND PARALLEL WITH THE NORTH AND SOUTH CENTERLINE OF THE NORTHWEST QUARTER OF SECTION 2, 346 FEET; THENCE EAST AND PARALLEL TO THE EAST AND WEST CENTER LINE OF THE NORTHWEST QUARTER OF SECTION 2, 105.4 FEET, MORE OR LESS, TO THE WEST LINE OF LANDS CONVEYED TO CHARLES WILTFONG, ET UX, BY DEED RECORDED IN BOOK 179, PAGE 466, DEED RECORDS; THENCE NORTHEASTERLY 379 FEET, MORE OR LESS, TO THE EAST AND WEST CENTER LINE OF THE NORTHWEST QUARTER AT A POINT 296 FEET EAST OF THE NORTHWEST CORNER OF THE SOUTHEAST QUARTER OF THE NORTHWEST QUARTER OF SECTION 2; THENCE WEST ON THE EAST AND WEST CENTERLINE OF THE NORTHWEST QUARTER OF SECTION 2, 146 FEET TO THE POINT OF BEGINNING;

ALSO EXCEPTING LAND CONVEYED BY F. G. MOGSEN, ET UX, TO THE CITY OF FREEWATER, A MUNICIPAL CORPORATION, IN DEED RECORDED FEBRUARY 28, 1947 IN BOOK 181, PAGE 96, DEED RECORDS, FOR STREET PURPOSES;

ALL BEING EAST OF THE WILLAMETTE MERIDIAN, UMATILLA COUNTY, OREGON;

ALSO EXCEPTING ANY AND ALL WATER RIGHTS OF WAY AND ROADS.

I, HOWARD R. LAUGHERY, REGISTERED PROFESSIONAL SURVEYOR, HEREBY CERTIFY THAT I HAVE SURVEYED THE PROPERTY DESCRIBED HEREON AND THAT THE PLAT HEREON DRAWN IS A CORRECT REPRESENTATION OF SAME.

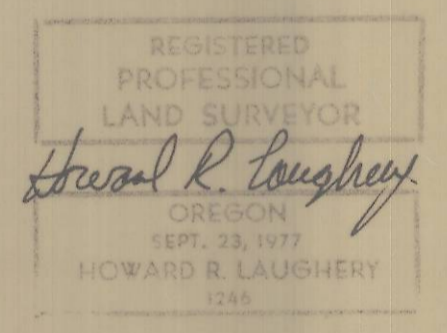

RECEIVED BY
 Umatilla County Surveyor
 Date June 26 1979
 Rec'd By SLB
 No. Q-1127-B

N.E. 1/4, S.W. 1/4, Sec. 2, T5N, R.35 E.W.M.

DWYER-LAUGHERY
 - CONSULTING ENGINEERS -
 RT. 4, BOX 235 A
 WALLA WALLA WA. 99362

SURVEY FOR
DARRELL KEY

DRAWN BY: Pat
 CHECKED BY: HRL
 DATE: 5-1-79