

NARRATIVE:

The 5/8 in. iron pins found were set for Ledbetter by Telek Engineering, August 1978, recorded in Umatilla County Records.

C/4 was set based on procedure set forth in Manual of Surveying Instructions 1973.

The angle iron found for W/4 was used by Edwards Surveying for Pettey, April 18, 1977, as recorded in Umatilla County Records.

The 2 in pipe for E/4 is recorded as far back as 1910 in Umatilla County Records.

BASIS OF BEARING:

Line between S.E. Corner Section 36 and E/4 Section 36 assumed to bear $N00^{\circ}18'50''W$ from Telek Engineering Survey dated August 1978.

LEGEND:

- denotes Brass Cap set
- ◉ denotes Brass Cap found
- denotes 5/8 in. iron pin with alumn. cap set
- ◉ denotes monumentation found (as noted)

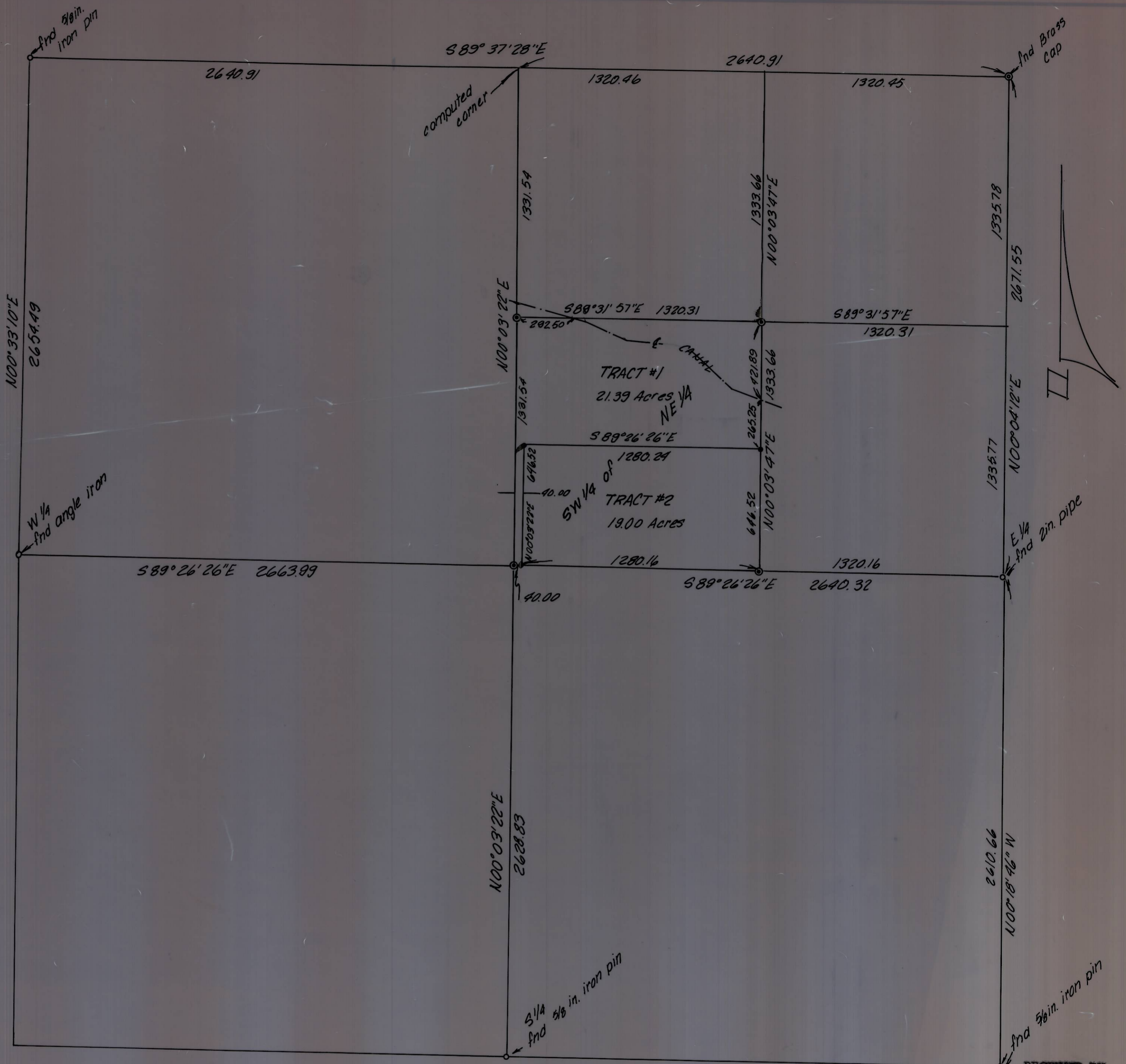

Section 36
T5N, R28E W.M.

RECEIVED BY
Umatilla County Surveyor
Date 5-5-79
Rec'd By [Signature]
No. G-1101-B

KRUMBEIN ENGINEERING CO.
ENGINEERS - SURVEYORS - PLANNERS
221 S. Main, Pendleton, Oregon

Scale: 1" = 400'
DATE: Apr. 12, 1979
DRAWN BY: T.A.G.
CHECKED BY: T.E.H.
DRWG. NO.: 79-22C

Survey for
BILL KINDELL
SW 1/4 of NE 1/4 Section 36, T5N, R28E W.M.