

5-860-B

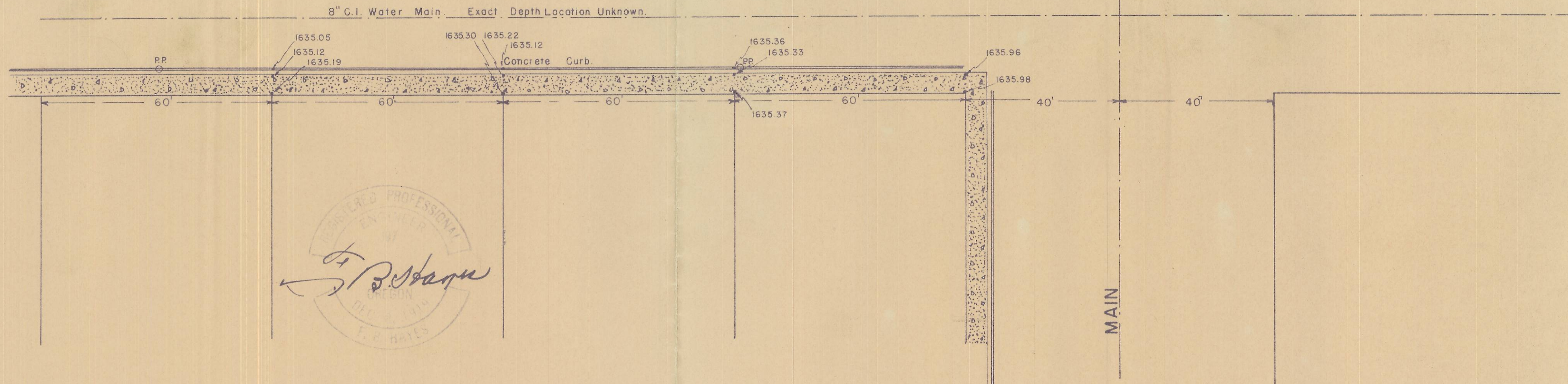
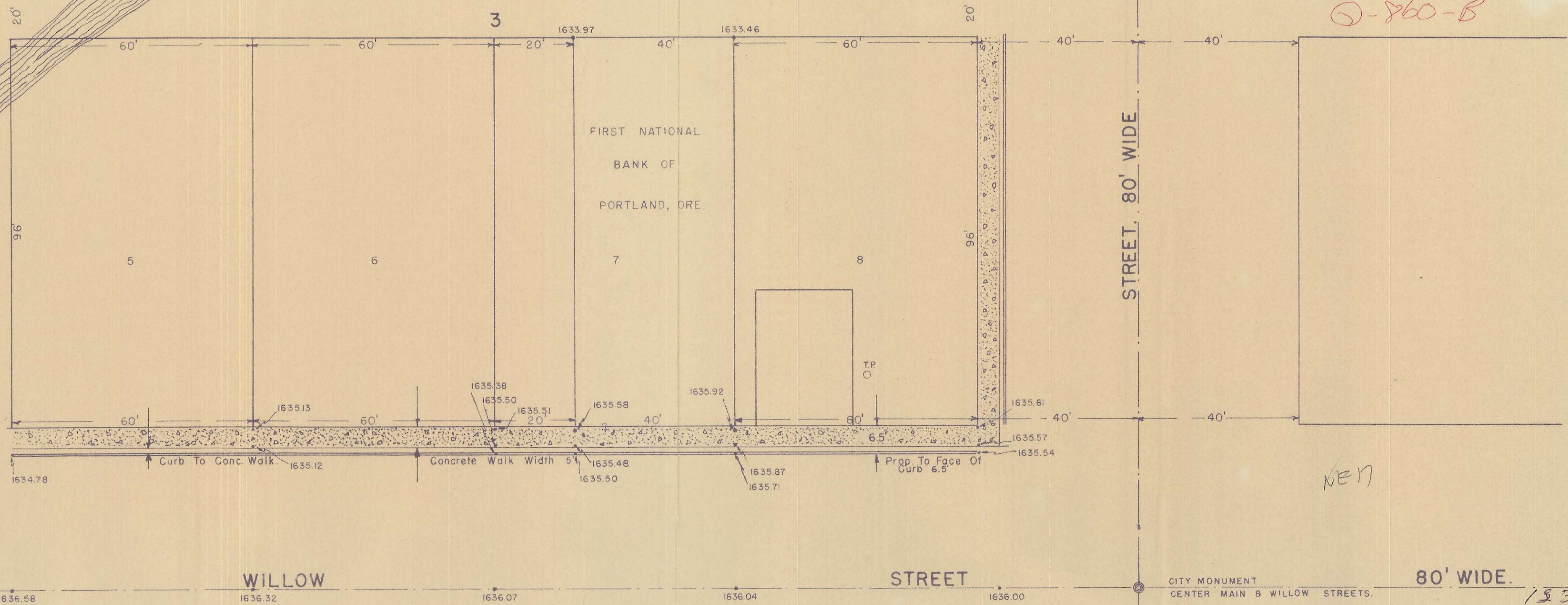

REGISTERED PROFESSIONAL  
 ENGINEER  
 OF  
 OREGON  
*F. P. Hayes*  
 F. P. HAYES

T.P. = TELEPHONE POLE  
 P.P. = POWER POLE

<b>HAYES &amp; HARRIS ENGINEERING</b>		
SURVEY FOR <b>THE FIRST NATIONAL BANK</b> SHOWING PROPERTY LINES & ELEVATIONS PILOT ROCK, OREGON		
SCALE 1" = 20'	DATE 10-29-54	DRAWN BY <b>HAYES</b>

518  
 out P.P.