

Q-327-B 2032118B

PORTION OF WESTERN MILLING CO. PROPERTY CITY OF PENDLETON.

SCALE 1" = 50' MARCH 8 1947. SEA LEVEL DATUM.

REGISTERED OREGON LAND SURVEYOR ELMO E. ROBERTS MARCH 8 1947 169

NW 1/4

S.E. FIFTH

S.E. DORIAN

AVE.

S.E. FOURTH

S.E. SIXTH

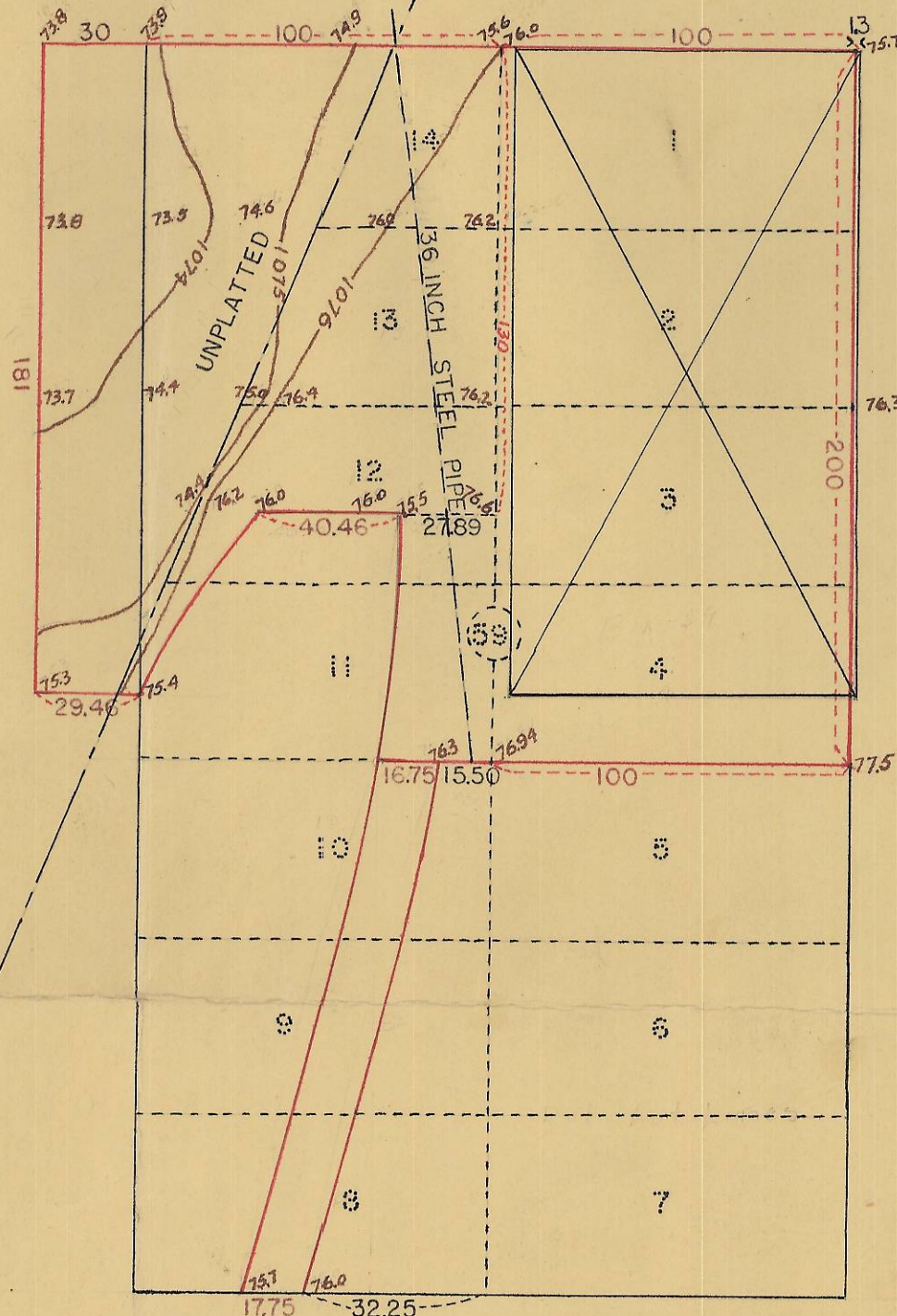
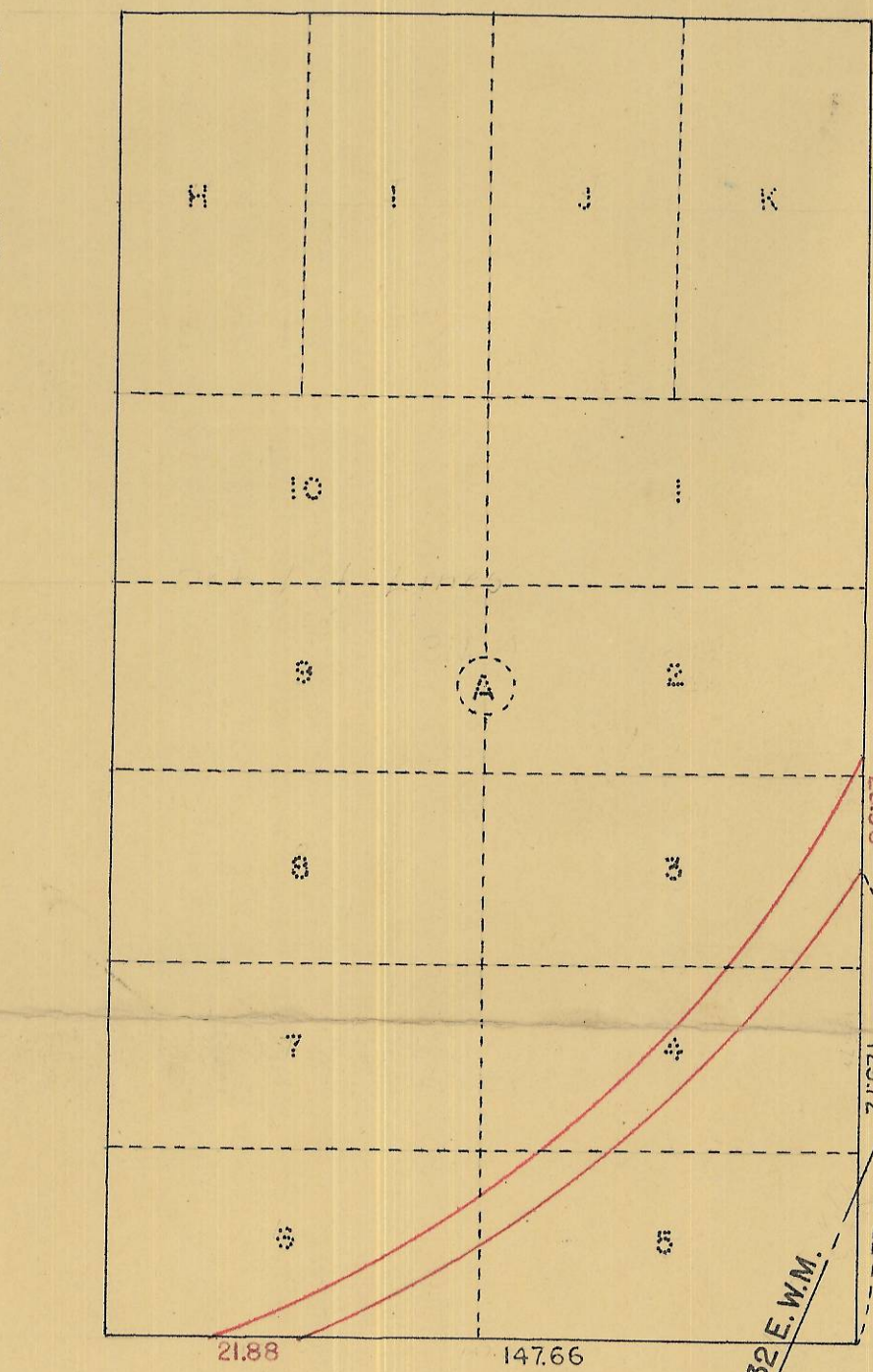

S.E. EMIGRANT

AVE.

ST.

ST.

ST.

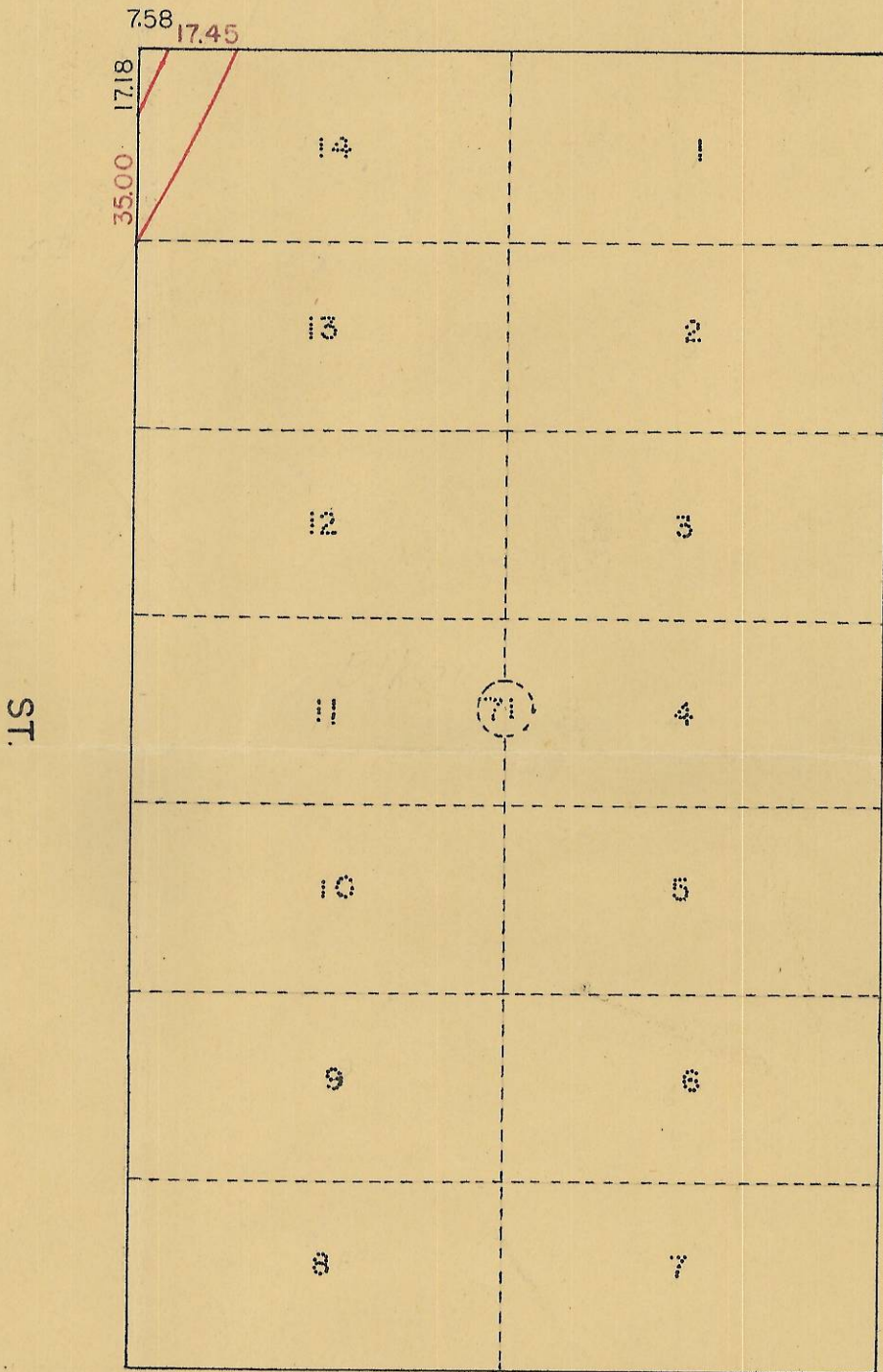
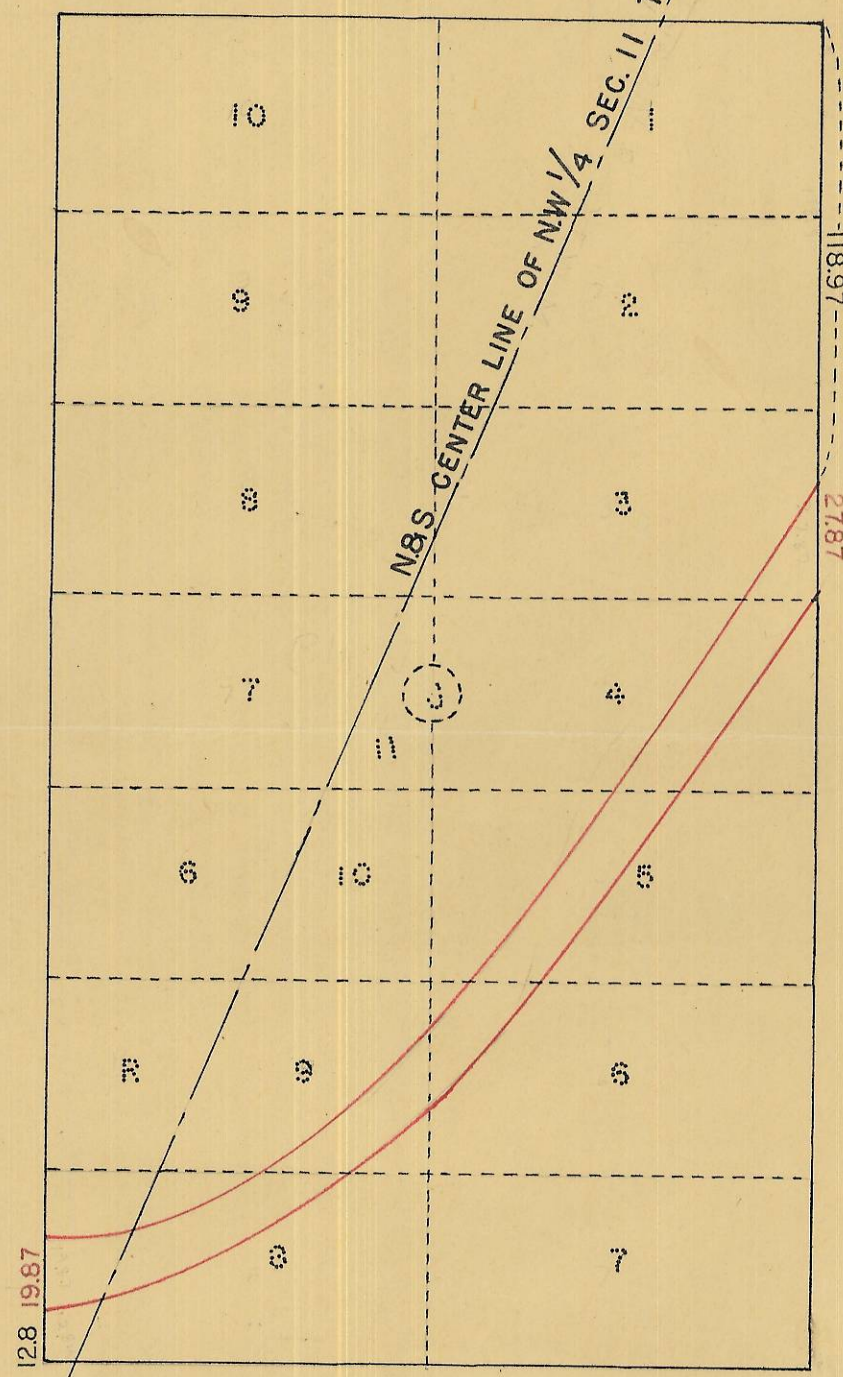

S.E. FRAZER

AVE.