

RECORD OF SURVEY

OF A TRACT OF LAND IN SECTION 9, T 4 N, R 28 E, W. M.

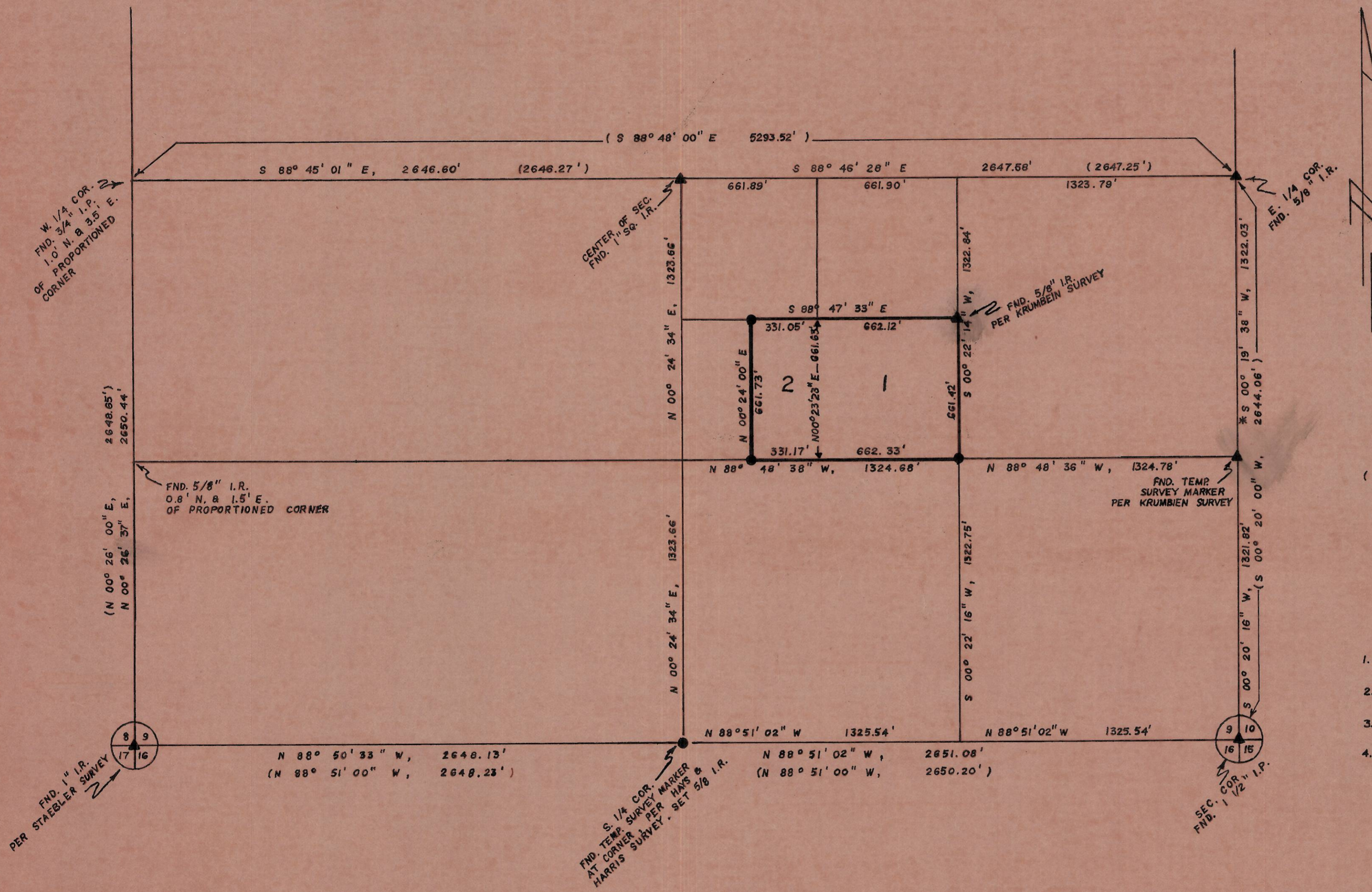

DESCRIPTION

PARCEL 1: SE 1/4 OF NW 1/4 OF SE 1/4, SECTION 9
 PARCEL 2: E. 1/2 OF SW 1/4 OF NW 1/4 OF SE 1/4, SECTION 9

SCALE: 1" = 400'

BASIS OF BEARING:*

EAST BOUNDARY OF NE 1/4 OF SE 1/4 BEARS
 S 00° 19' 38" W, PER TIES TO HERMISTON
 BUTTE - HERMISTON AIR USGS, BENCHMARKS

LEGEND

- ▲ FOUND MONUMENT AS NOTED
- SET 5/8" X 30" IRON ROD
- () REFERENCE SURVEY BEARINGS & DISTANCES

REFERENCE SURVEYS

1. VERL FRALEY SURVEY OF BOUNDARY OF SECTION 9, JULY 10, 1950
2. DAVE KRUMBEIN SURVEY OF THE MARSHALL TRACT IN SECTION 9, JULY 13, 1976
3. HAYS & HARRIS SURVEY OF THE MARKS / BOUNDS TRACT IN SECTION 16, OCTOBER 11, 1963
4. DONALD STAEBLER SURVEY OF A TRACT IN SECTION 17, SEPT. 8, 1972



RECORD OF SURVEY for THOMAS F. and LOUISE E. LAGIER	
TELEK ENGINEERING 540 SW 11th STREET HERMISTON, OREGON	DATE: 2-25-78

0-18

B