

RECORD OF SURVEY

FOR

RIVER ROAD CONSTRUCTION, INC.
OF A TRACT IN SECTION II, T 4 N, R 28 E, W.M.
HERMISTON, OREGON

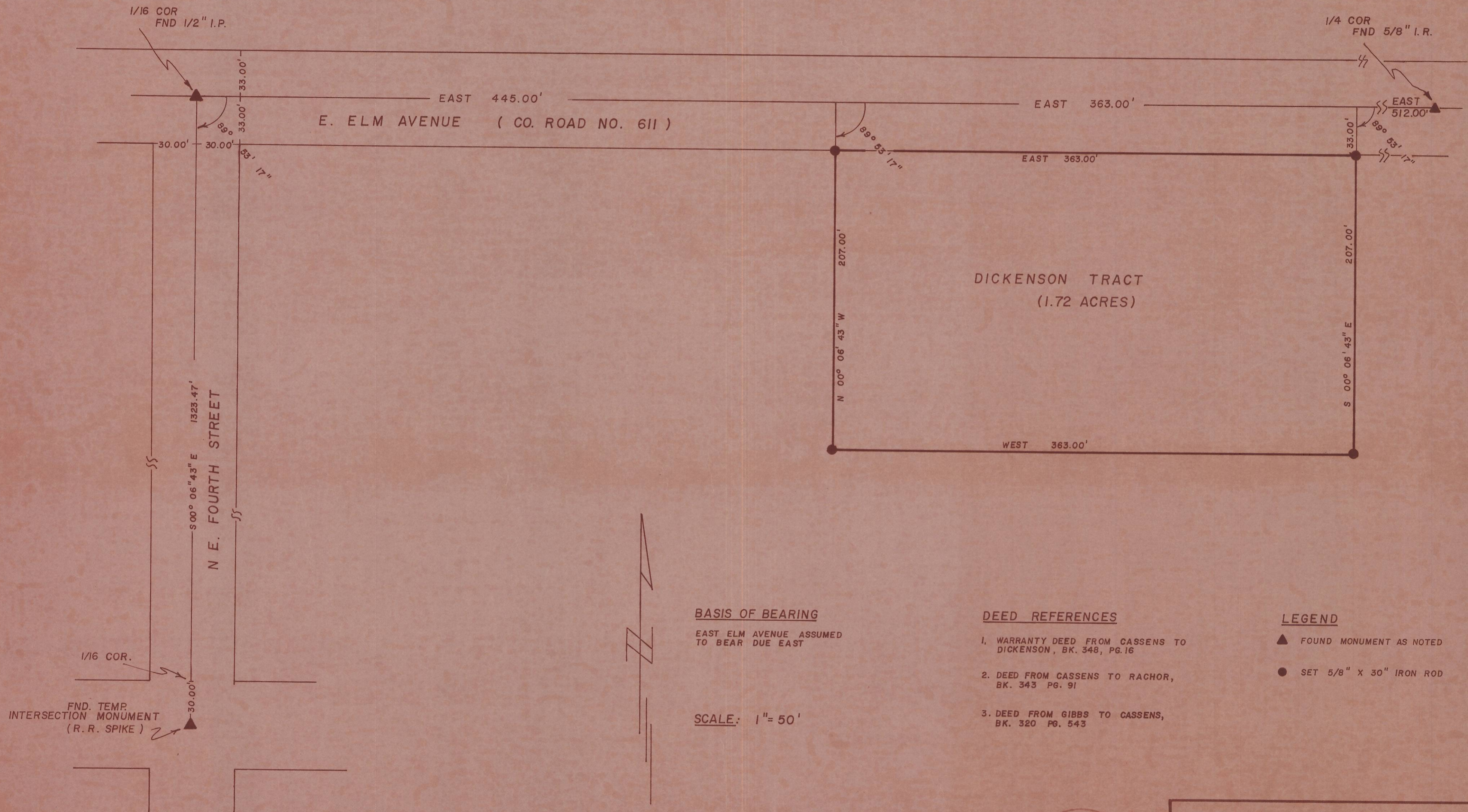

BASIS OF BEARING

EAST ELM AVENUE ASSUMED TO BEAR DUE EAST

SCALE: 1" = 50'

DEED REFERENCES

1. WARRANTY DEED FROM CASSENS TO DICKENSON, BK. 348, PG. 16
2. DEED FROM CASSENS TO RACHOR, BK. 343 PG. 91
3. DEED FROM GIBBS TO CASSENS, BK. 320 PG. 543

LEGEND

- ▲ FOUND MONUMENT AS NOTED
- SET 5/8" X 30" IRON ROD

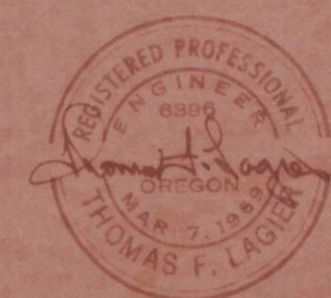

0-16

RECORD OF SURVEY		
prepared for: RIVER ROAD CONSTRUCTION, INC.		
TELEK ENGINEERING 540 SW 11TH STREET HERMISTON, OREGON 97838	DATE	SCALE
	2-28-78	1" = 50'
DRAWN BY	REVISIONS	SHEET
		1