



SCALE 1" = 30'

LEGEND

- ⬡ COMPLEX NUMBER
- Ⓜ UNIT NUMBER
- 5/8" x 30" IRON ROD SET
- 5/8" x 30" IRON ROD FOUND

NOTE:

BUILDING LINE INDICATES
OUTSIDE EDGE OF FOUNDATION

PIN SET N 22° 10' 20" E
1.73' FROM TRUE
POSITION.

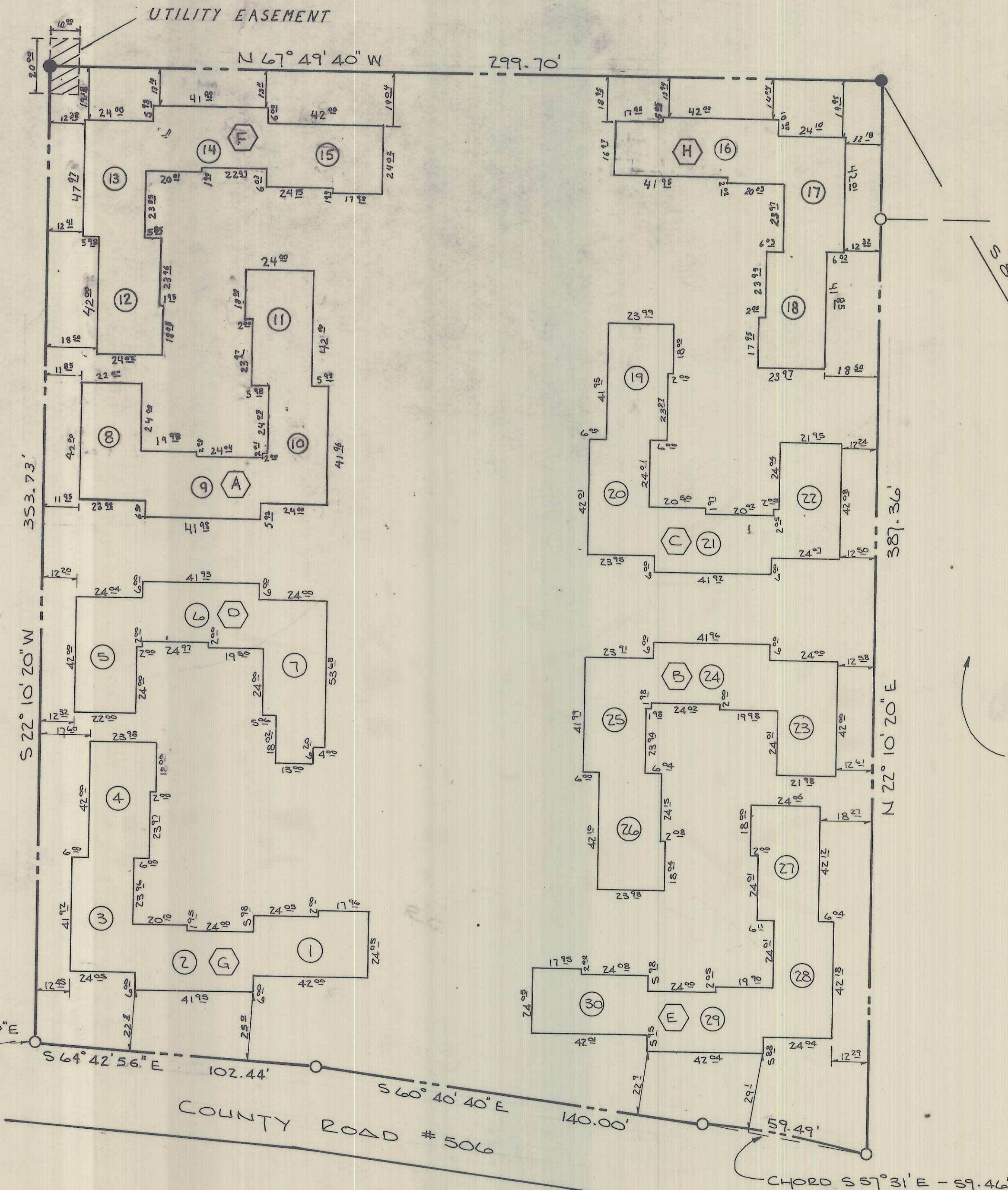

CHG INTERNATIONAL INC.
BOOK 325, PAGE 329
LIMATILLA COUNTY DEED RECORDS

S 13° 10' E
738.44'

E 1/16 CORNER COMMON
TO SECTIONS 9 & 15

GRACE BAPTIST CHURCH TRACT
BOOK 276, PAGE 153
LIMATILLA COUNTY DEED RECORDS

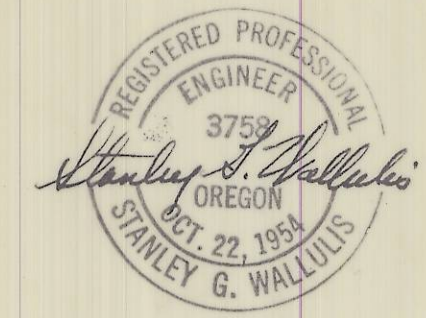

PARCEL LOCATED IN SECTION 9
TWN. 24N, RANGE 32 E, W.M.
LIMATILLA COUNTY, OREGON

N-13-B

PLOT PLAN SURVEY FOR RAWLINS AND REX			
WALLULIS & ASSOCIATES ENGINEERING & PLANNING			
213 S.W. EMIGRANT	REVISIONS	DATE	PENDLETON OREGON
DES. BY W.R.W.	COMPLETED 8-15-77	11/8/76	SCALE
DR. BY J.W.M.		SHEET	1" = 30'
CK. BY S.G.W.		OF	1