

RECORD OF SURVEY
FOR
PAUL MEYER
OF A TRACT OF LAND
IN BLOCK "A"
HERMISTON ORCHARD ADDITION
TO THE CITY OF HERMISTON
IN THE SE1/4 OF SECTION 11, T4N R28E., WM.
UMATILLA COUNTY, OREGON

CALL	BEARING	DISTANCE, FT.
①	S 89° 18' 08" E	255.08'
②	N 00° 16' 19" E	169.61'
③	S 89° 19' 28" E	255.16'
④	N 00° 18' 03" E	173.26'
⑤	N 89° 25' 29" W	191.25'
⑥	N 00° 16' 19" E	140.63'
⑦	N 89° 25' 29" W	64.00'
⑧	S 00° 16' 19" W	130.00'
⑨	N 89° 25' 29" W	255.25'
⑩	S 00° 14' 35" W	352.50'

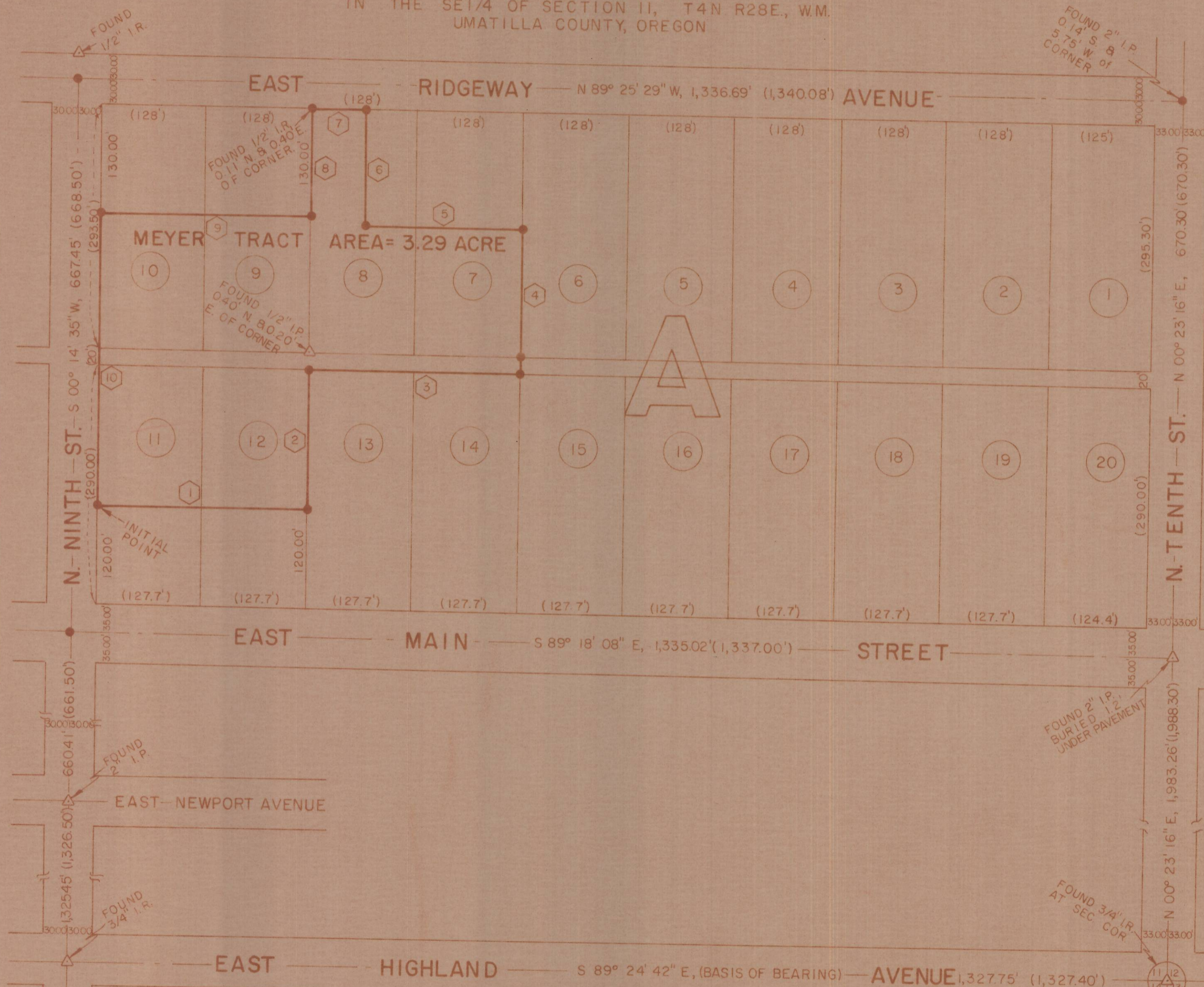

SCALE 1" = 100'
BASIS OF BEARINGS
ASSUMED AS NOTED

- REFERENCES**
- HERMISTON ORCHARDS ADDITION PLAT BOOK 2, PAGE 81, APRIL 7, 1909, UMATILLA COUNTY RECORDS.
 - MEYER DEED RECORDED 9/13/76 DEED FILE R-9 PAGE 1221, UMATILLA COUNTY RECORDS.
 - EDWARDS SURVEY OF LOTS 6, 7, & 8, MAY 1976.
 - HARRIS CO. SURVEY OF LOT 1, JAN. 1971.

- LEGEND**
- △ FOUND MONUMENTS AS NOTED.
 - SET 5/8" X 30" IRON RODS.
 - BEARING & DISTANCE CALLS OF MEYER TRACT.

RECORD OF SURVEY	
DATE DEC. 1976	TELEK ENGINEERING 540 SW 1 th HERMISTON, OREGON

M-111-B