

08301745

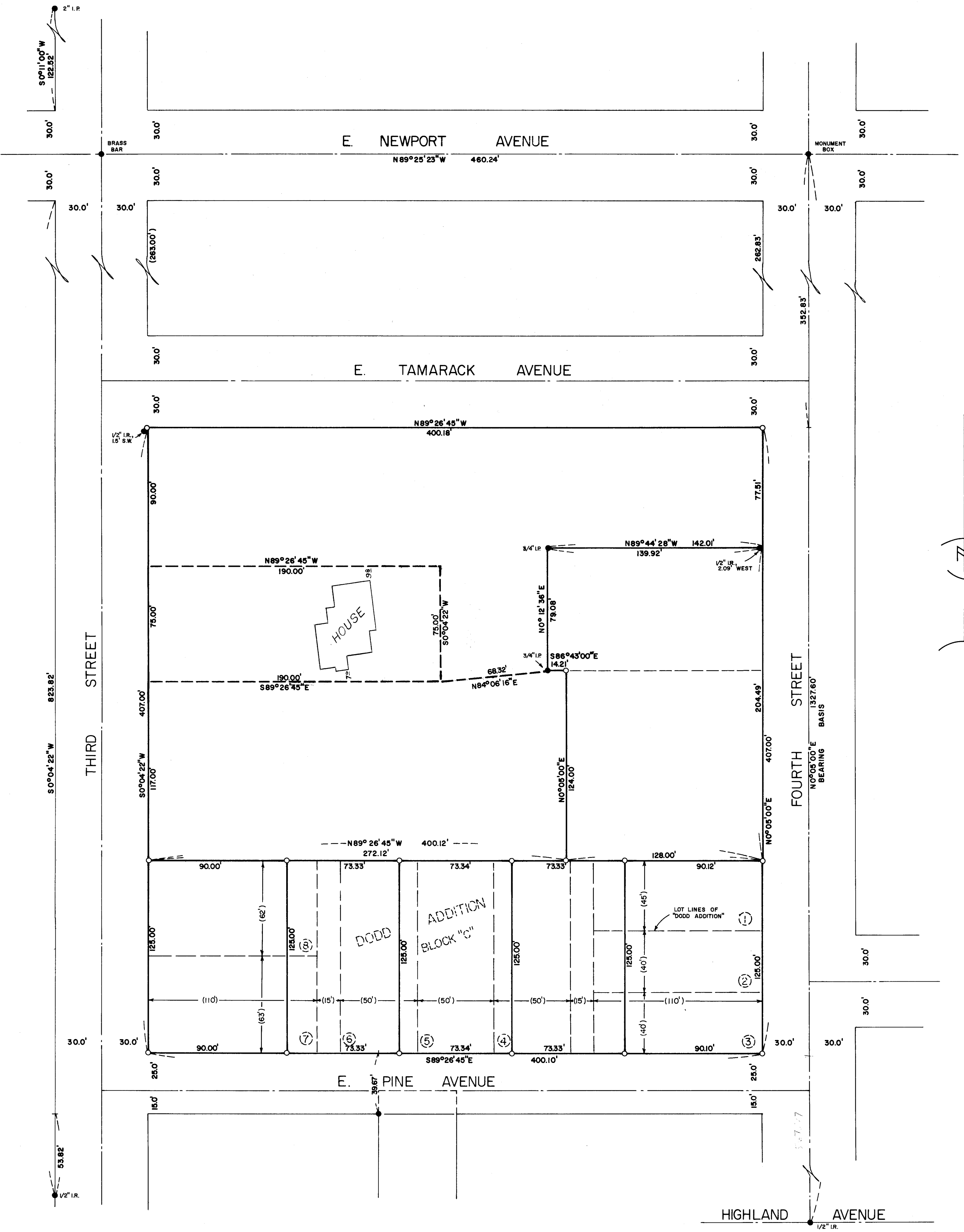

REGISTERED
PROFESSIONAL
LAND SURVEYOR

G. Dennis Edwards

OREGON
JULY 16, 1971
G. DENNIS EDWARDS
951

M-059-B

SURVEY FOR : RAY O. SAWYER
% OVERLAKE - HESS INC.

LOCATION : SW 1/4 OF
SEC. 11, T 4 N, R 28 E, W.M., UMATILLA COUNTY, OREGON

DATE : 1-15-77 SCALE : 1" = 40'

● MONUMENTS FOUND (000) OF RECORD

○ 1/2" IRON RODS SET JOB NO. S7612380

EDWARDS SURVEYING P. O. Box 763
567-3336 Hermiston, Ore