

SE 1/4 SW 1/4 SEC. 33  
 SCALE: 1" = 200'

● SET 5/8" x 30" I. PIN  
 NOTE: BEARINGS BASED  
 ON SOUTH LINE OF SEC-  
 TION BEING DUE EAST.

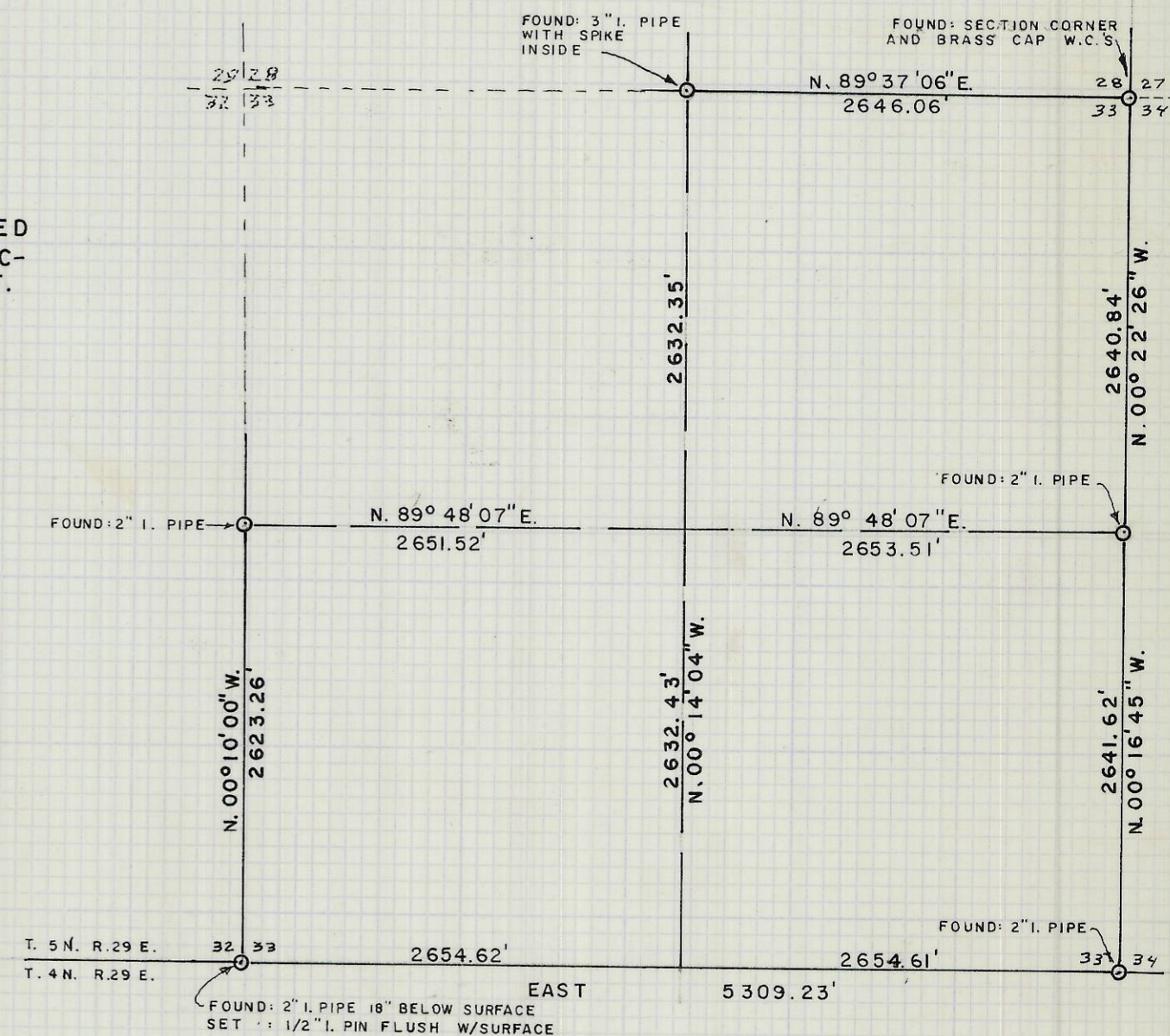

SEC. 33, T. 5N. R. 29 E. W.M.  
 SCALE: 1" = 1000'

J.O. No 75-018

K-7-B



SURVEY FOR HERMISTON REALTY 630 S. HIGHWAY 32, HERMISTON, OREGON, 97838 IN THE SE 1/4 SW 1/4 of SECTION 33, T. 5N. R. 29 E. W. M.		
DATE: 12-3-75	DWN. BY: HFS	SCALE: NOTED
<b>NORPA DEVELOPMENT, INC.</b> 240 E. GLADYS AVE. HERMISTON, ORE. 97838		