

NW COR. SEC. 1  
FND. 3/4 I.P.

N. 89° 56' 37" E. (BASIS OF BEARING)  
2665.37' (2665.42' OF REC.)

FND. 1 1/4" I.P. N. 1/4 COR

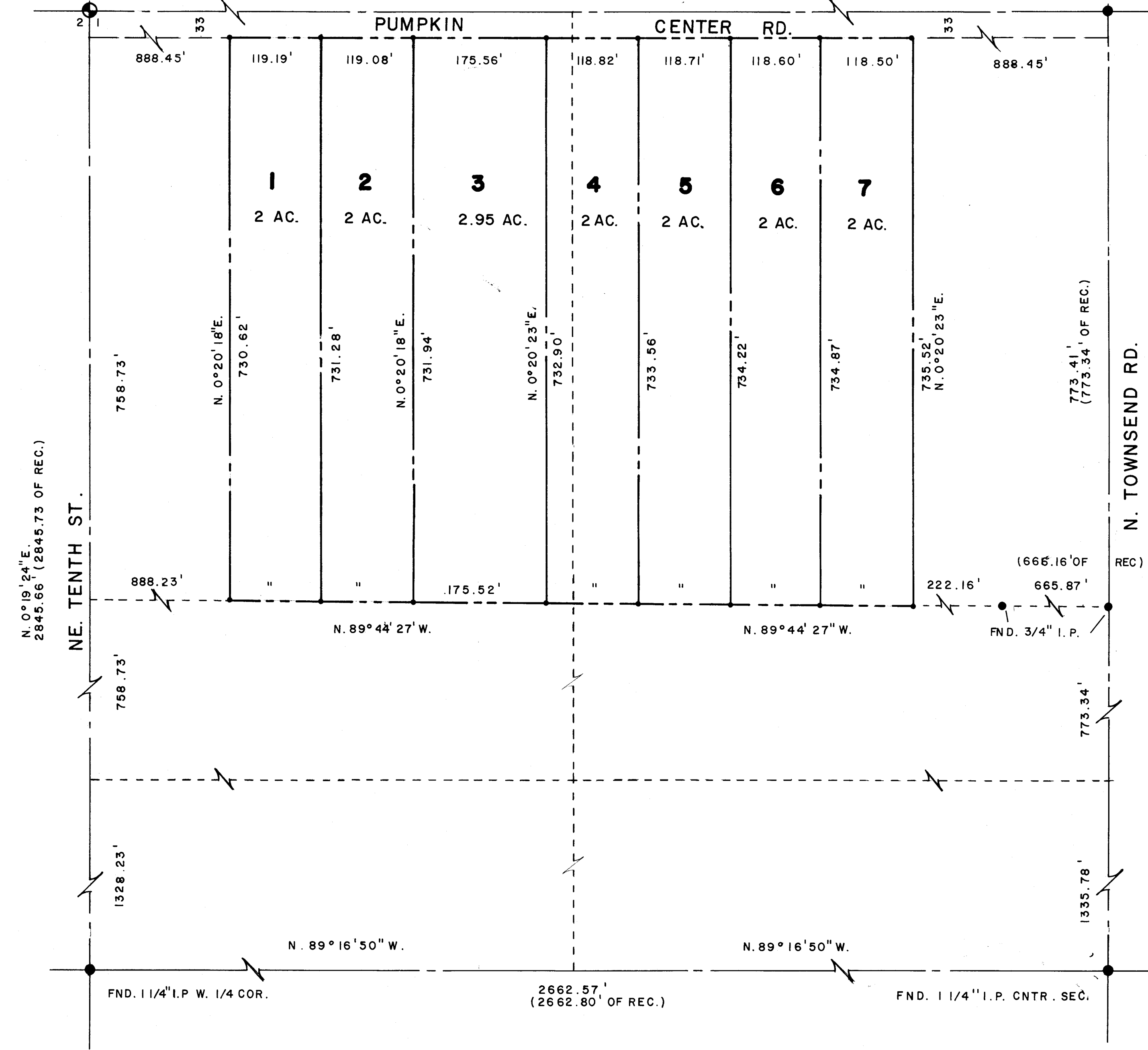

**CERTIFICATION**

I, G. DENNIS EDWARDS A REGISTERED PROFESSIONAL LAND SURVEYOR HEREBY CERTIFY THAT ON 7/21/75 A SURVEY WAS STARTD AND COMPLETED ON 7/24/75 OF THE LANDS SHOWN HERE ON BY ME OR UNDER MY DIRECTION THAT THE PROPERTY CORNERS ARE MARKED AS SHOWN, AND THAT THIS MAP IS A TRUE AND ACCURATE REPRESENTATION OF SAID SURVEY.

**DESCRIPTION**

THE EAST 2/3 OF THE NE. 1/4 OF THE NW. 1/4 OF THE NW. 1/4 AND THE WEST 2/3 OF THE NW. 1/4 OF THE NE. 1/4 OF THE NW. 1/4, SEC. 1, T. 4 N., R. 28 E., W. M., UMATILLA COUNTY, OREGON.

REGISTERED  
PROFESSIONAL  
LAND SURVEYOR

*G. Dennis Edwards*

OREGON  
JULY 16, 1971  
G. DENNIS EDWARDS  
951



SCALE: 1" = 100'

**LEGEND**

- SEC. OR CNTR. LINE
- RIGHT OF WAY LINE
- PROPERTY LINE
- SEC. COR.
- 1 1/4" I. P.
- 3/4" I. P.
- SET 1/2 I. R.

J-050-B

SURVEY FOR		<b>ROY ISSELL</b>	
		THEODORE LEROY ISSEL (legal owner)	
<b>GASCHLER &amp; ASSOCIATES</b>			
ONTARIO, OREGON		HERMISTON, OREGON	
DESIGNED BY:	DRAWN BY: <i>J. G.</i>	APPROVED BY:	
DATE: 7/24/75	DRAWING NO. B-3	BK	PG
SHEET 1 OF 1	JOB NO. HSO-0675	REVISED:	