

28/27  
33/34

**CERTIFICATION**

FND. BR. CAP

I, G. DENNIS EDWARDS A REGISTERED PROFESSIONAL LAND SURVEYOR HEREBY CERTIFY THAT ON 8/16/75 A SURVEY WAS STARTED AND COMPLETED ON 9/2/75 OF THE LANDS SHOWN HEREON BY ME OR UNDER MY DIRECTION THAT THE PROPERTY CORNERS ARE MARKED AS SHOWN AND THAT THIS MAP IS A TRUE AND ACCURATE REPRESENTATION OF SAID SURVEY.

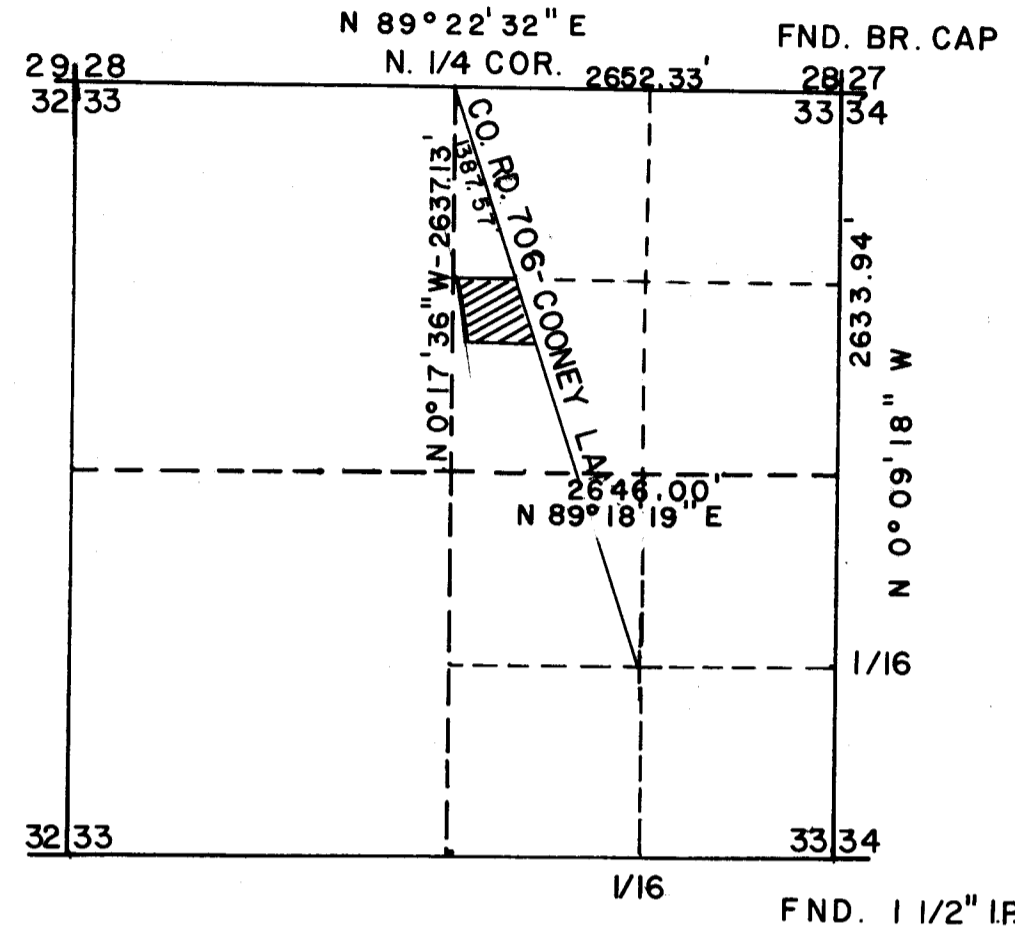

N 1/4 COR. N 89° 22' 32\"/>

E. C.O.R.D. 706-COONEY LANE

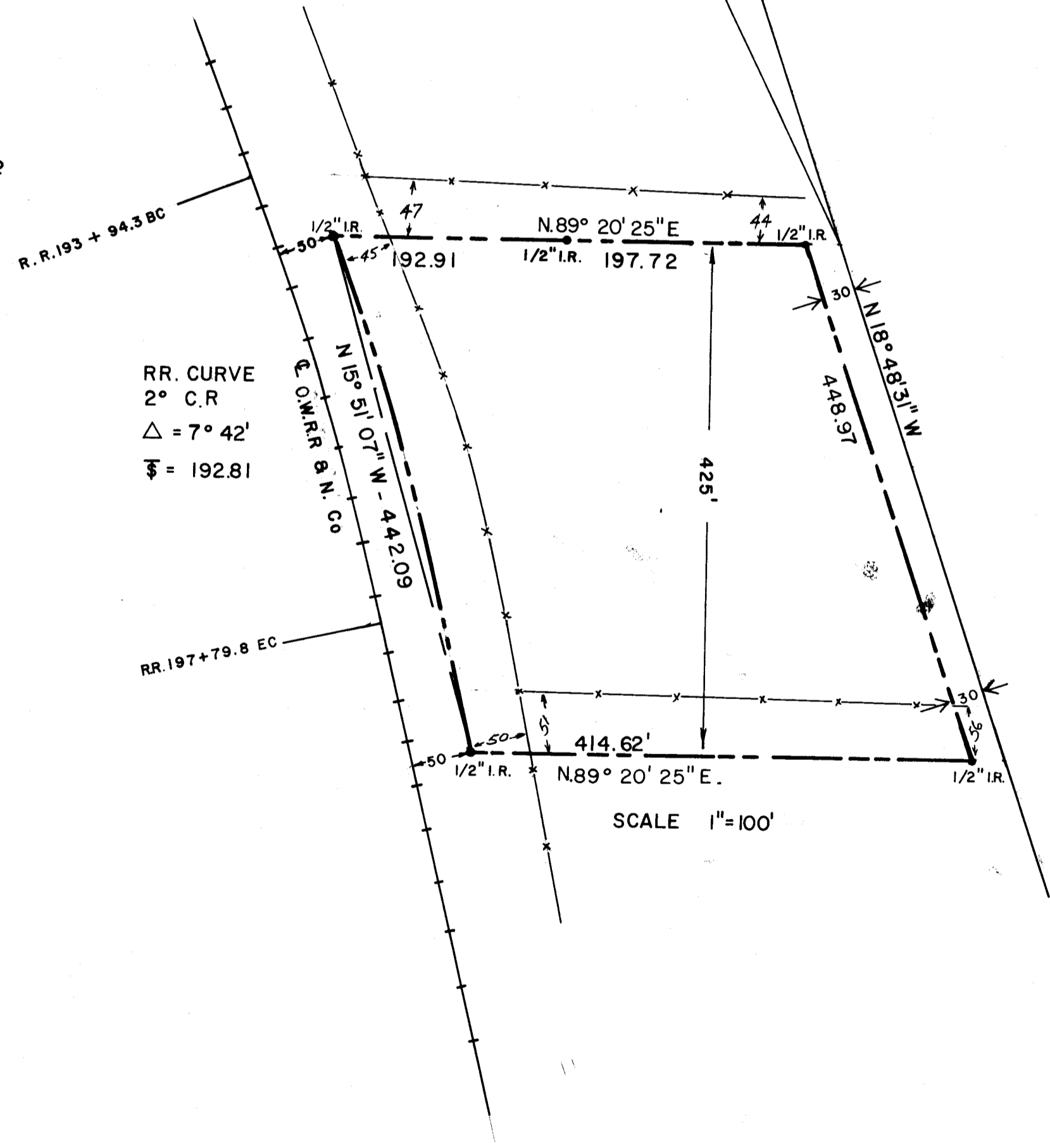

RR. CURVE  
2° C.R  
Δ = 7° 42'  
R = 192.81

N. 808869.77  
E. 2298739.87

N. 80892756  
E. 2304043.85

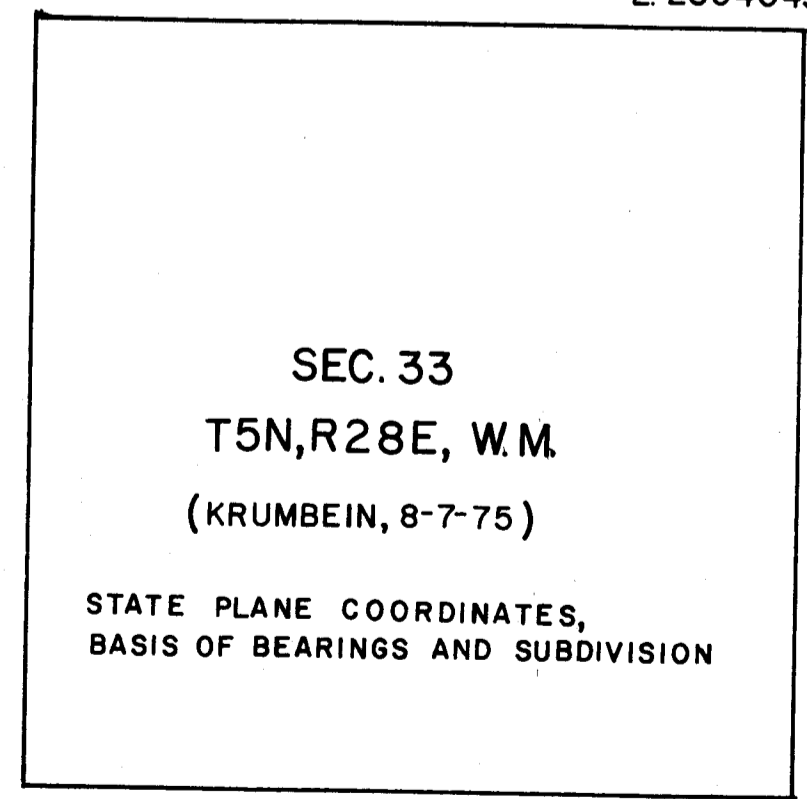

N. 803590.38  
E. 2298848.18

N. 803660.71  
E. 2304126.57

θ CORR = + 00° 44' 41\"/>

**REGISTERED PROFESSIONAL LAND SURVEYOR**  
*G. Dennis Edwards*  
OREGON  
JULY 16, 1971  
G. DENNIS EDWARDS  
951

**LEGEND**

- SECTION OR CENTER LINE
- RIGHT OF WAY LINE
- PROPERTY LINE
- EXISTING FENCE
- POINT SET AS INDICATED
- POINTS FOUND AS INDICATED
- SEC. COR.

J-046-B

SURVEY FOR	ROGER BOUNDS		
<b>GASCHLER &amp; ASSOCIATES</b>			
ONTARIO, OREGON		HERMISTON, OREGON	
DESIGNED BY: <i>D</i>	DRAWN BY: <i>JK</i>	APPROVED BY:	
DATE: <u>9/2/75</u>	DRAWING NO. <u>B-B</u>	BK	PG
SHEET <u>1</u> OF <u>1</u>	JOB NO. HSO-0875	REVISED:	