

U.S. Hwy #30  
 Intersection of N/S  
 & Sec. 5 & U.S. Highway #30  
 N/S of Sec. 8, T.2N., R.32E.  
 N. 00° 24' 23" W.

Existing Well  
 5.00'  
 5.00'  
 & Water Easement  
 N. 18° 25' 29" W. - 90.00'

North Line Sec. 8, T.2N., R.32E.  
 North 1/4 Corner Sec. 8

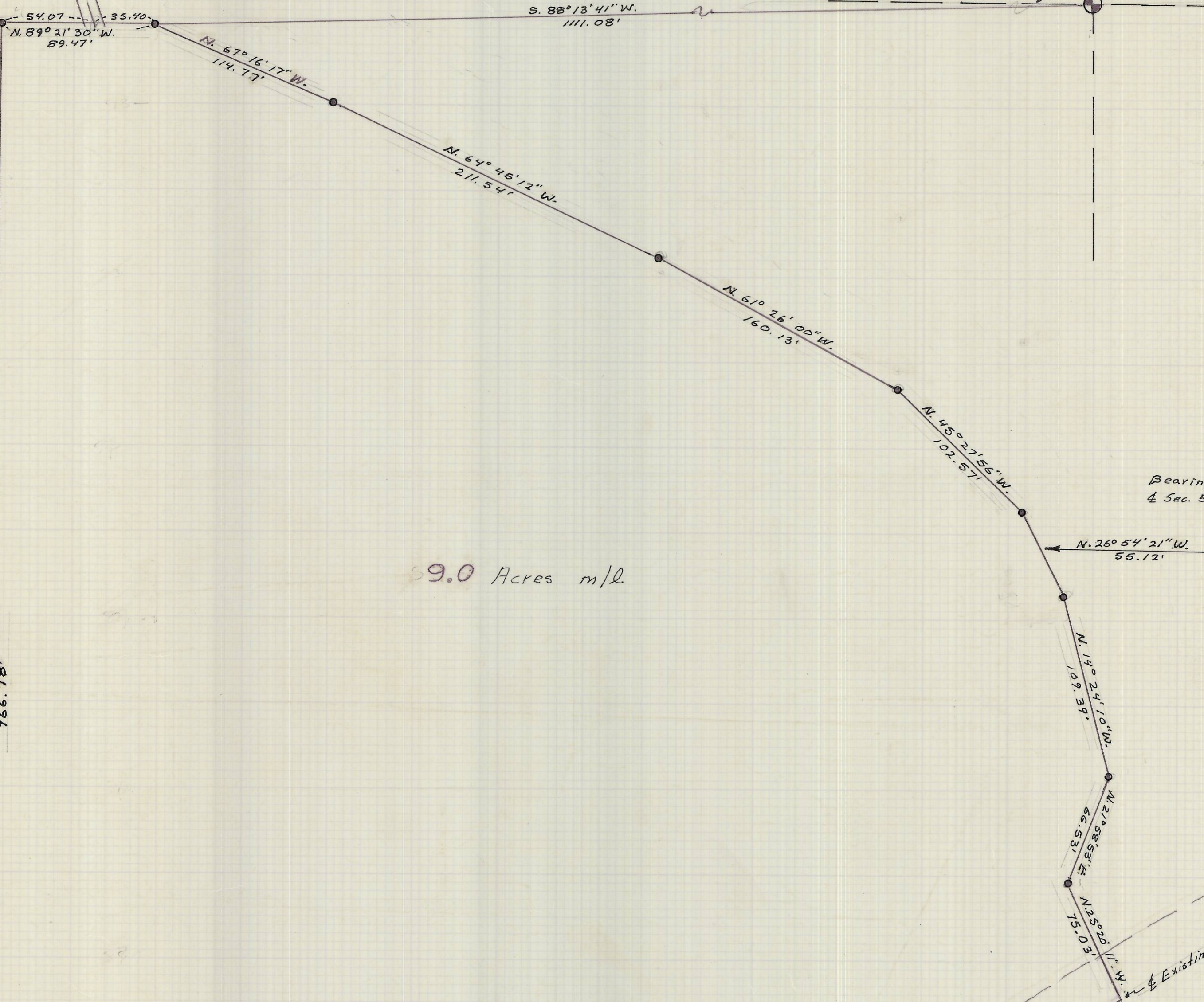

Bearings based on N/S  
 & Sec. 5. Being N. 00° 24' 23" W.

9.0 Acres m/l

S. 00° 33' 21" W.  
 766.78'

N. 86° 06' 00" E.  
 70.29'

S. 26° 44' 00" E.  
 156.65'

N. 57° 40' 48" E.  
 629.19'

**LEGEND**  
 Found Brass Cap. Mon.  
 Set 1/2" x 30' Iron Pin.  
 Rotate Bearings Shown 0° 19' 04"  
 Clockwise to Obtain True Bearings

REGISTERED  
 PROFESSIONAL  
 LAND SURVEYOR  
 Ralph P. Thompson  
 OREGON  
 MAY 12, 1990  
 RALPH P. THOMPSON  
 508

SURVEY FOR  
 O. J. BROGOITTI  
 IN THE  
 N.W. 1/4 OF SEC. 8, T.2N., R.32E.  
 Scale: 1" = 50' Date: 7-17-73  
 RALPH THOMPSON  
 REGISTERED LAND SURVEYOR  
 P. O. BOX 1082 PENDLETON, ORE. 97801

H-257

H-257-B