

LEGAL DESCRIPTION

I, RALPH P. THOMPSON, BEING FIRST DULY SWORN, DEPOSE AND SAY: THAT I CORRECTLY SURVEYED THE APPROXIMATE FINAL LOCATION FOR AN APPLICATION FOR A ROAD EASEMENT DESCRIBED AS FOLLOWS: Beginning at the terminus of an existing road centerline, this point bearing S 00° 40' 40" E a distance of 1335.32 feet from an existing Brass Cap at the Center of the S.E. 1/4 of S18-T2N-R34 E.W.M., said point being the True Point Of Beginning of this Description for an Easement 20 feet in width and lying 10 feet to each side of the following described line: Thence S 00° 10' 01" E a distance of 197.59 feet; Thence S 01° 42' 21" W a distance of 611.23 feet; Thence S 01° 04' 30" W a distance of 393.92 feet; Thence S 00° 03' 01" W a distance of 302.18 feet; Thence S 02° 10' 33" E a distance of 129.93 feet; Thence S 00° 16' 36" W a distance of 598.86 feet; Thence S 00° 04' 24" E a distance of 360.36 feet; Thence S 12° 50' 20" E a distance of 48.58 feet to the Terminus of said road; Said Terminus bearing N 89° 10' 28" W a distance of 1309.37 feet from the East 1/4 Corner of S 19-T2N-R34 E.W.M.

THIS IS TO CERTIFY THAT RALPH P. THOMPSON WHO SUBSCRIBED THE STATEMENT HEREON IS THE PERSON EMPLOYED BY THE UNDERSIGNED APPLICANTS TO PREPARE THIS MAP, WHICH HAS BEEN ADOPTED BY THE APPLICANTS AS THE APPROXIMATE FINAL LOCATION OF THE ROAD THEREBY SHOWN; AND THAT THIS MAP IS FILED AS A PART OF THE COMPLETE APPLICATION, AND I FURTHER CERTIFY THAT THE EASEMENT HEREIN DESCRIBED IS DESIRED FOR A ROAD FOR INGRESS AND EGRESS TO OUR PROPERTY.

RALPH P. THOMPSON, O.R.L.S. No 506

SUBSCRIBED AND SWORN TO Before me this _____ day of _____, 1971.

Notary Public for Oregon
My Commission Expires _____, 19____

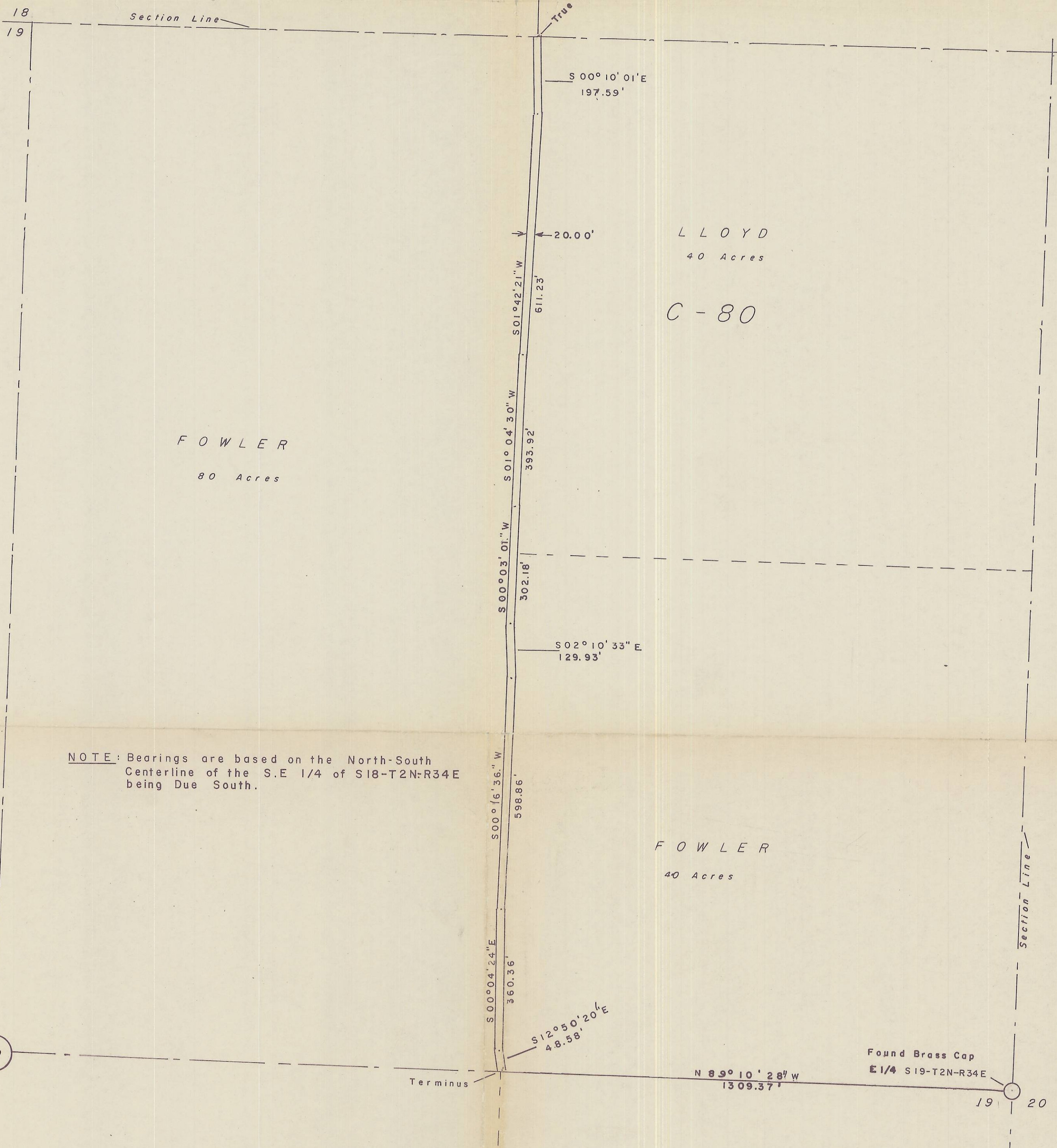

NOTE: Bearings are based on the North-South Centerline of the S.E. 1/4 of S18-T2N-R34 being Due South.

HALE
40 Acres
REGISTERED OREGON LAND SURVEYOR
Ralph P. Thompson
MAY 13, 1960
RALPH P. THOMPSON
506

ROAD EASEMENT APPLICATION FOR STEVE HALE ET UX 616 1/2 S.W. HAILEY AVE. PENDLETON, OREGON 97801
Date: 6-23-71 Scale: 1" = 200'
RALPH THOMPSON REGISTERED LAND SURVEYOR P. O. BOX 1082, PENDLETON, ORE. 97801

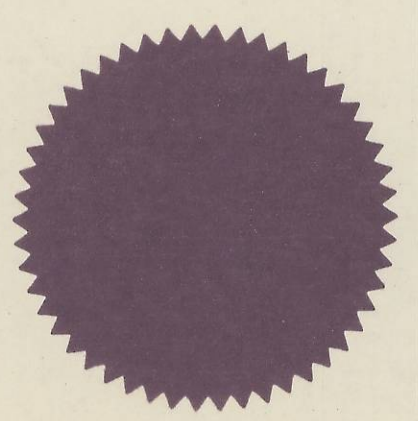

H-33-B