

I set this con from the 2 brass caps I found past a line from the intersection of the County Rd. P-3 and P-24 one mile to the south.



To SET Con to 20, 27, 33, 34

Cor 3 to Cor 2 = 1325.83 chained 1970  
 = 1322.00 Indian Survey 1917  
 5.83 = difference  
 2.91 = 1/2 diff.

Cor 2 to Cor 1 = 1330.86 Indian Survey  
 = 2.91 = 1/2 diff  
 1333.47 = dist. used to set con #1, on extended line through #2 & #3

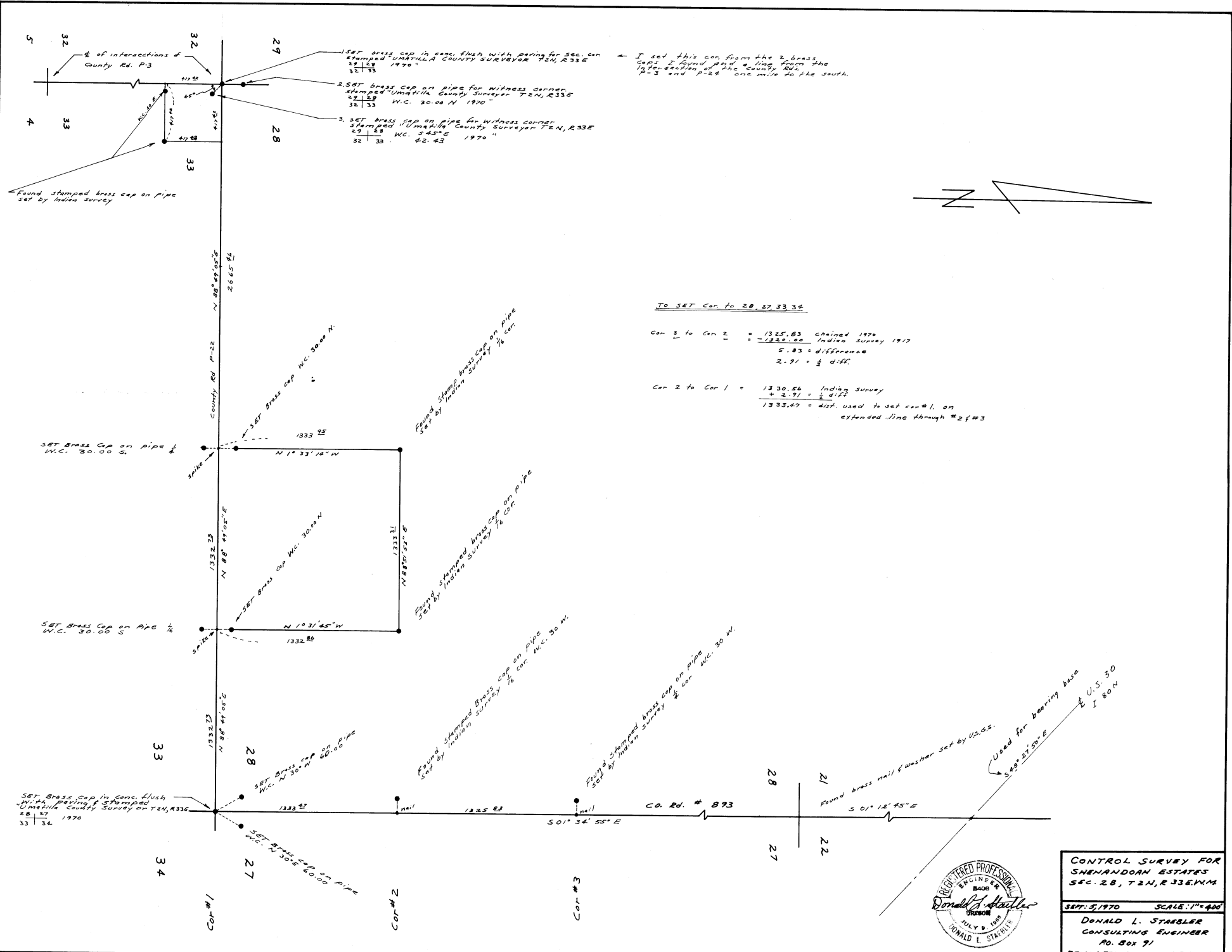

CONTROL SURVEY FOR  
 SHENANDOAN ESTATES  
 SEC. 28, T2N, R33E, N1/4M  
 SET: 5/1970 SCALE: 1"=400'  
 DONALD L. STABLER  
 CONSULTING ENGINEER  
 P.O. BOX 91  
 PENDLETON OREGON