

BASIS OF BEARINGS
SOLAR OBSERVATION

Date: 12-4-67
 Standard time: 2:53' 30" PM.
 Declination: S.22° 07.1"
 Ref & Parallax: 4' 49.2"
 Latitude: 45° 38.3"
 Horz angle: 249° 07' 66.3"
 Vert. angle: 9° 54' 36.5"

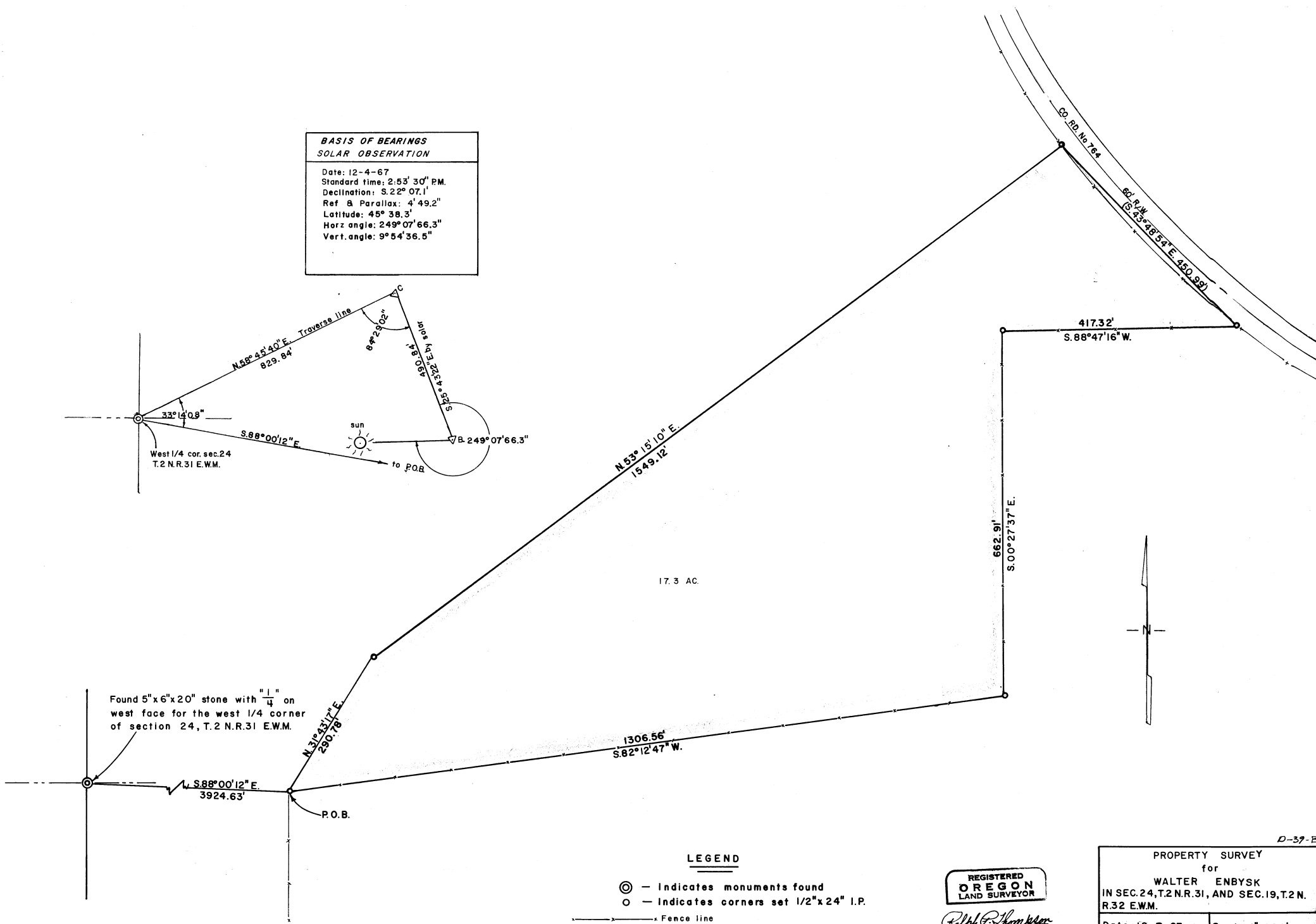
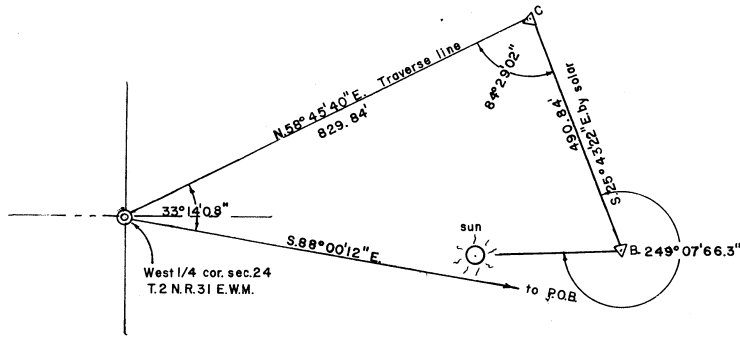

17.3 AC.

Found 5"x6"x20" stone with "1/4" on west face for the west 1/4 corner of section 24, T.2 N.R.31 E.W.M.

LEGEND

- ⊙ - Indicates monuments found
- - Indicates corners set 1/2"x24" I.P.
- — — — — Fence line

REGISTERED
OREGON
 LAND SURVEYOR

Ralph P. Thompson
 MAY 13, 1960
 RALPH P. THOMPSON
 506

D-37-B

PROPERTY SURVEY
 for
 WALTER ENBYSK
 IN SEC.24,T.2N.R.31, AND SEC.19,T.2N.
 R.32 E.W.M.

Date: 12-8-67 Scale: 1"=100'

RALPH THOMPSON
 REGISTERED LAND SURVEYOR
 P. O. BOX 1082 PENDLETON, ORE. 97801