

# BASIS OF BEARING

True geodetic North at the Southwest corner of Section 19, Township 1 North, Range 35 East of the Willamette Meridian, as determined by GPS observation

SCALE: 1"=600'

## LEGEND

- Found 1 1/2" iron pipe with 2 1/2" brass cap, marked and set as per Survey Number M-15-A
- ⊙ Found 1 3/4" iron pipe with 2 1/2" brass cap, set by GLO Surveyor L.E. Wilkes, in GLO Contract dated February 20, 1917
- Found 3" brass cap, set by Oregon Dept. of Transportation strip map 8B-8-6
- Found 2 1/2" aluminum cap, marked as per Umatilla County Monumentation Records, set by Survey Number 13-521-B
- Found 2 1/2" aluminum cap, marked as per Umatilla County Monumentation Records, set by Survey Number 14-137-B
- ▲ Found 5/8" rebar with plastic cap marked WTS 56295LS set by Survey 88-011-B
- ◆ Found 5/8" iron pin with 1 1/2" aluminum cap (unless otherwise noted), set by Survey Number R-160-B
- ⊙ Set 2 1/2" aluminum pipe with 2 1/2" aluminum cap, marked as per Umatilla County Monumentation Records, filed separately
- Set 5/8" rebar with 2 1/2" aluminum cap, marked as per Umatilla County Monumentation Records, filed separately
- △ Set 5/8" x 30" rebar with plastic cap marked BGB SURVEY MARKER, unless otherwise noted
- ( ) Record measurement as per GLO Contract dated May 4, 1887, executed by Noland and Currin
- / / Record measurement as per GLO Special Instructions dated Feb. 20 1917, executed by L.E. Wilkes
- ^ ^ Record measurement as per Survey Number 08-145-B
- - Record measurement as per Survey Number 10-131-B
- < > Record measurement as per Survey Number R-160-B
- \* \* Record measurement as per ODOT map 1R-1-206
- { } Record measurement as per Survey Number 88-11-B
- \ \ Record measurement as per Survey Number 14-137-B
- # # Record measurement as per Survey Number 17-085-B
- ) ( Record measurement as per ODOT Strip Map 8B-8-6
- x — Fence
- Steel fence post set on line
- Centerline

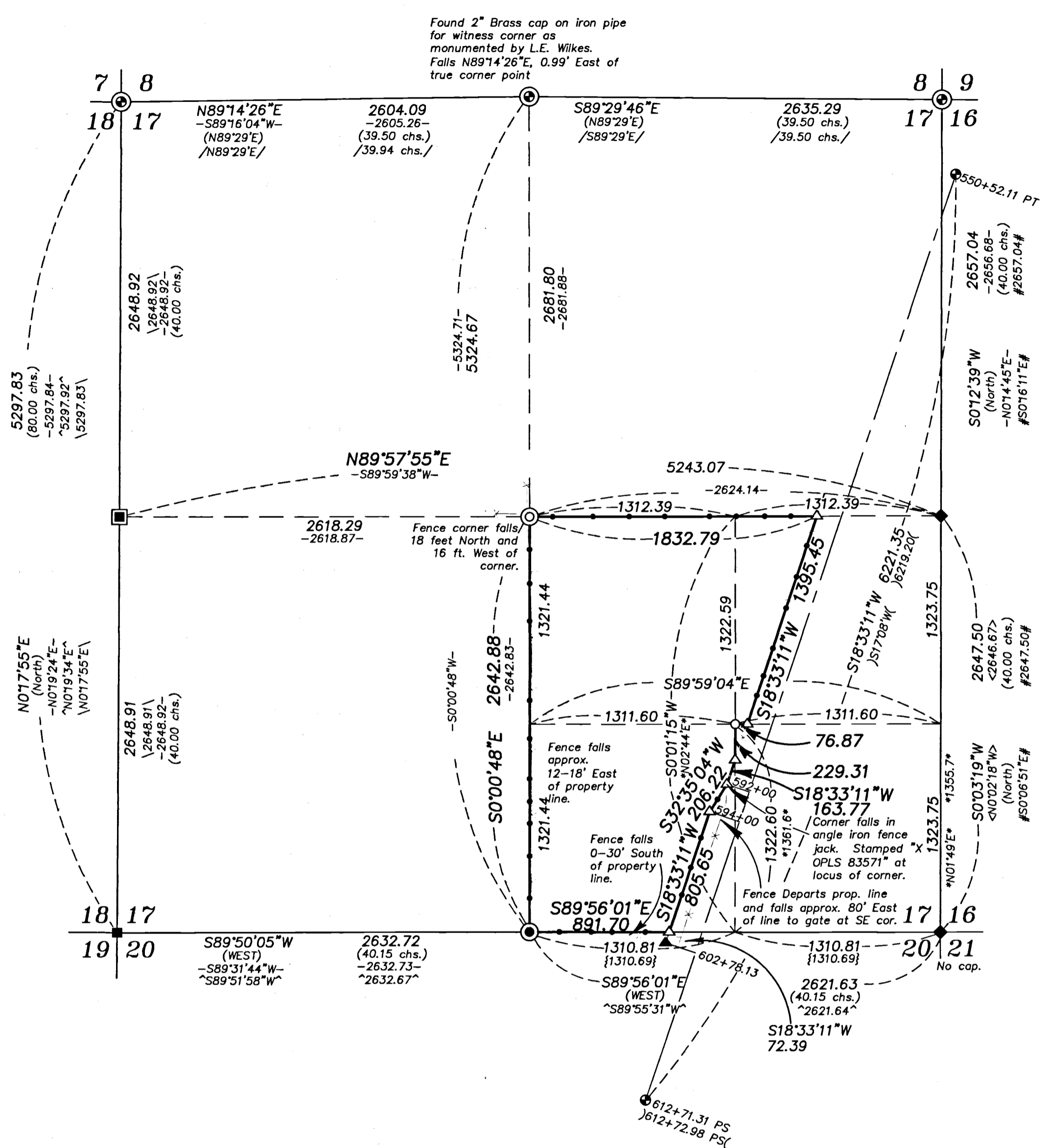

### REFERENCE MATERIAL

Umatilla County Monumentation Records  
 Survey Number M-15-A  
 Survey Number 14-137-B  
 Survey Number 03-274-C  
 Survey Number R-160-B  
 Survey Number 88-11-B  
 Survey Number 08-145-B  
 Survey Number 10-131-B  
 Survey Number 13-521-B  
 Survey Number 14-137-B  
 Survey Number 17-085-B  
 State Highway strip map 8B-8-6 and 1R-1-206

Field Notes from GLO Contract dated May 4, 1887, executed by James P. Currin and James E. Noland  
 Field Notes from GLO Special Instructions dated February 20, 1917, executed by L.E. Wilkes, included in Group No. 29 and approved April 11, 1917

**DEED REFERENCES**  
 Micofilm Document Number 2013-6120650  
 Book 166, Page 24  
 Book 266, Page 161  
 Book P, Page 41  
 Book 131, Page 401

This survey was done at the request of Patrick Marolla, on behalf of Hancock Forest Management, land manager of the land within. Mr. Marolla wanted select property corners set and portions of the line marked with steel fence posts in preparation for a timber harvest. I recover the monuments as shown hereon and accept them in place. I subdivide the section as per BLM Manual of Instructions 2009. Stationing along the highway right of way was established by proportionate measurement between the two found brass caps. The brass cap at the South end differs in station from strip map 8B-8-6. I use the station stamped on the brass cap. I find no other unusual conditions with this survey.

### NARRATIVE

**RECEIVED BY**  
 Umatilla County Surveyor  
 Date: 10/15/2018  
 Rec'd By: TMA  
 No.: 18-090-B

REGISTERED PROFESSIONAL LAND SURVEYOR  
  
 OREGON JUNE 2, 2010  
 JEFFREY S. HSU 83571  
 Renewal Date: June 30, 2019

**BAGETT, GRIFFITH & BLACKMAN**  
 2006 Adams Avenue, LaGrande, Oregon  
 Map of Survey  
 Situate in Section 17, Township 1 North, Range 35 East of the Willamette Meridian  
 UMATILLA COUNTY, OREGON  
 SURVEYED FOR Hancock Forest Management  
 SURVEYED BY J. S. H.  
 Scale: 1" = 600' Drawn by: J. S. H. July, 2018