

RECORD OF SURVEY

LOCATED IN THE SW 1/4 OF SEC. 32
TWP. 4 N., RNG. 29 E.W.M.
UMATILLA COUNTY, OREGON

CLIENT: SCOTT MORRIS
CITY OF STANFIELD
160 S. MAIN ST.
STANFIELD, OR 97875

SURVEYOR'S NARRATIVE

THIS SURVEY WAS UNDERTAKEN IN SEPTEMBER OF 2017 AT THE REQUEST OF SCOTT MORRIS, CITY OF STANFIELD, TO MONUMENT THE ALLEY WITHIN BLOCK 2 OF THE PLAT OF THE TOWN OF STANFIELD RECORDED AS BOOK 3 PAGE 30 UMATILLA COUNTY SUBDIVISIONS, AND RECORDED FOR RECORD ON 23 APRIL 1909.

IN 1994 LS 951 RECOVERED AND OR SET THE NORTHWEST, SOUTHWEST AND NORTHEAST CORNERS OF BLOCK 3, THE NORTHWEST AND THE NORTHEAST CORNERS OF BLOCK 2, THE NORTHWEST CORNER OF THE ALLEY WITHIN BLOCK 2 AS WELL AS THE NORTHEAST CORNER OF BLOCK 7 ALL OF THE PLAT OF THE TOWN OF STANFIELD.

ALL OF THESE CORNERS WERE RECOVERED DURING THE COURSE OF THIS SURVEY. THE NORTHEAST, SOUTHEAST AND SOUTHWEST CORNERS OF THE ALLEY WITHIN BLOCK 2 WERE COMPUTED AT RECORD DISTANCES AS SHOWN ON THE PLAT OF THE TOWN OF STANFIELD.

THIS SURVEY WAS ACCOMPLISHED UTILIZING 2 TRIMBLE R-10 GNSS RECEIVERS. AN AUTONOMOUS POSITION WAS GENERATED ON THE BASE UNIT AND THE NORTHWEST AND NORTHEAST FOUND CORNERS OF BLOCK 2 WERE SUBSEQUENTLY USED FOR A SITE CALIBRATION. EACH CORNER WAS THEN LOCATED OR SET ON A 15 SECOND EPOCH WITH A FIXED SOLUTION.

REGISTERED
PROFESSIONAL
LAND SURVEYOR

OREGON
JULY 12, 2005
KEITH P. PRIMM
48490

EXPIRATION DATE: 12/31/18

DATE 28 OCT 17

SURVEYOR'S CERTIFICATION

I, KEITH P. PRIMM, A PROFESSIONAL LAND SURVEYOR IN THE STATE OF OREGON HEREBY CERTIFY THAT I HAVE SURVEYED THE ALLEY WITHIN BLOCK 2 OF THE PLAT OF THE TOWN OF STANFIELD RECORDED AS BOOK 3 PAGE 30 UMATILLA COUNTY SUBDIVISIONS AND THAT THIS MAP CORRECTLY REPRESENTS A SURVEY CONDUCTED UNDER MY DIRECT SUPERVISION IN SEPTEMBER 2017, AND HAVE SET THE PROPER MONUMENTS AS ESTABLISHED BY O.R.S. 209.

RECEIVED BY
Umatilla County Surveyor
Date: 10/31/17
Rec'd By: CT
No.: 17-118-R

ROOSEVELT AVE.

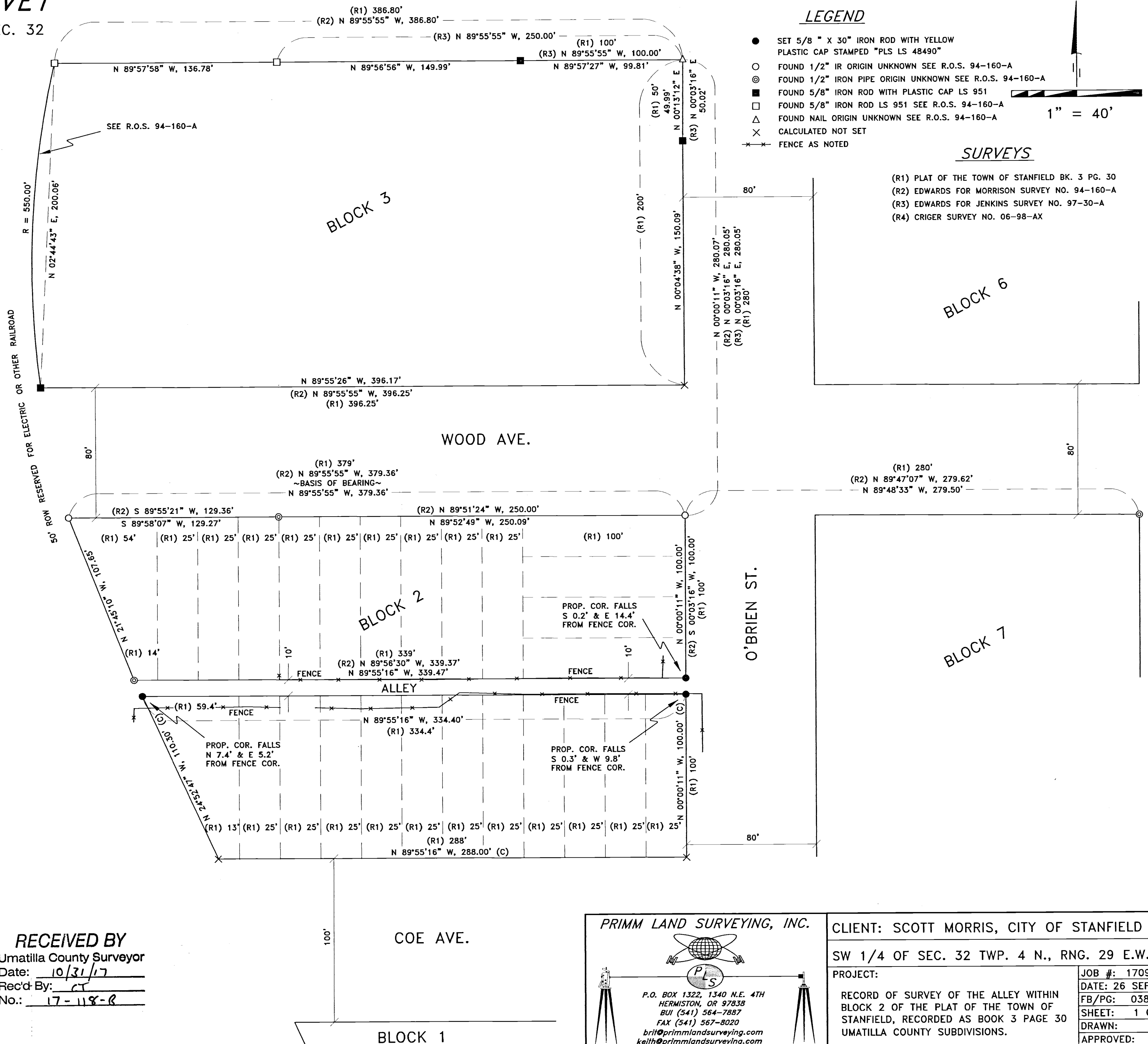

LEGEND

- SET 5/8" X 30" IRON ROD WITH YELLOW PLASTIC CAP STAMPED "PLS LS 48490"
- FOUND 1/2" IR ORIGIN UNKNOWN SEE R.O.S. 94-160-A
- ⊙ FOUND 1/2" IRON PIPE ORIGIN UNKNOWN SEE R.O.S. 94-160-A
- FOUND 5/8" IRON ROD WITH PLASTIC CAP LS 951
- FOUND 5/8" IRON ROD LS 951 SEE R.O.S. 94-160-A
- △ FOUND NAIL ORIGIN UNKNOWN SEE R.O.S. 94-160-A
- × CALCULATED NOT SET
- FENCE AS NOTED

1" = 40'

SURVEYS

- (R1) PLAT OF THE TOWN OF STANFIELD BK. 3 PG. 30
- (R2) EDWARDS FOR MORRISON SURVEY NO. 94-160-A
- (R3) EDWARDS FOR JENKINS SURVEY NO. 97-30-A
- (R4) CRIGER SURVEY NO. 06-98-AX

PRIMM LAND SURVEYING, INC.

P.O. BOX 1322, 1340 N.E. 4TH
 HERMISTON, OR 97838
 BU# (541) 564-7887
 FAX (541) 567-8020
 brit@primmlandsurveying.com
 keith@primmlandsurveying.com

CLIENT: SCOTT MORRIS, CITY OF STANFIELD

SW 1/4 OF SEC. 32 TWP. 4 N., RNG. 29 E.W.M

PROJECT:	RECORD OF SURVEY OF THE ALLEY WITHIN BLOCK 2 OF THE PLAT OF THE TOWN OF STANFIELD, RECORDED AS BOOK 3 PAGE 30 UMATILLA COUNTY SUBDIVISIONS.
JOB #:	1709005
DATE:	26 SEP 17
FB/PG:	038/58
SHEET:	1 OF 1
DRAWN:	KPP
APPROVED:	KPP