

**RECORD OF SURVEY
FOR A
PROPERTY LINE ADJUSTMENT**
within the NE1/4 Section 6,
Township 4 N., Range 29 E., W.M.,
Umatilla County, Oregon

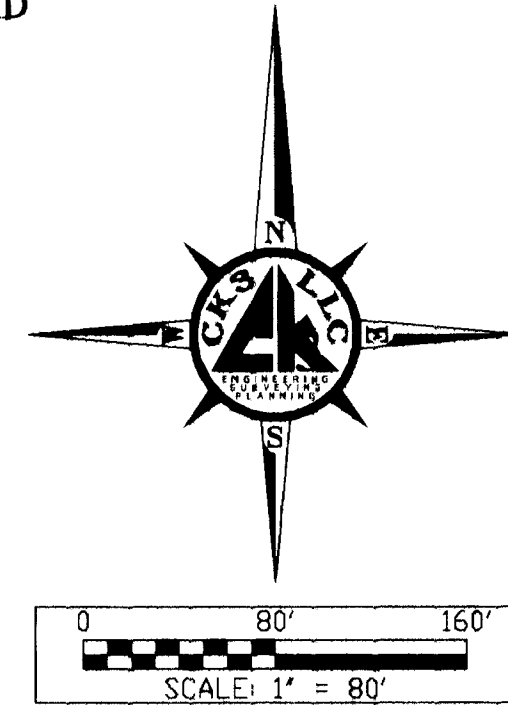
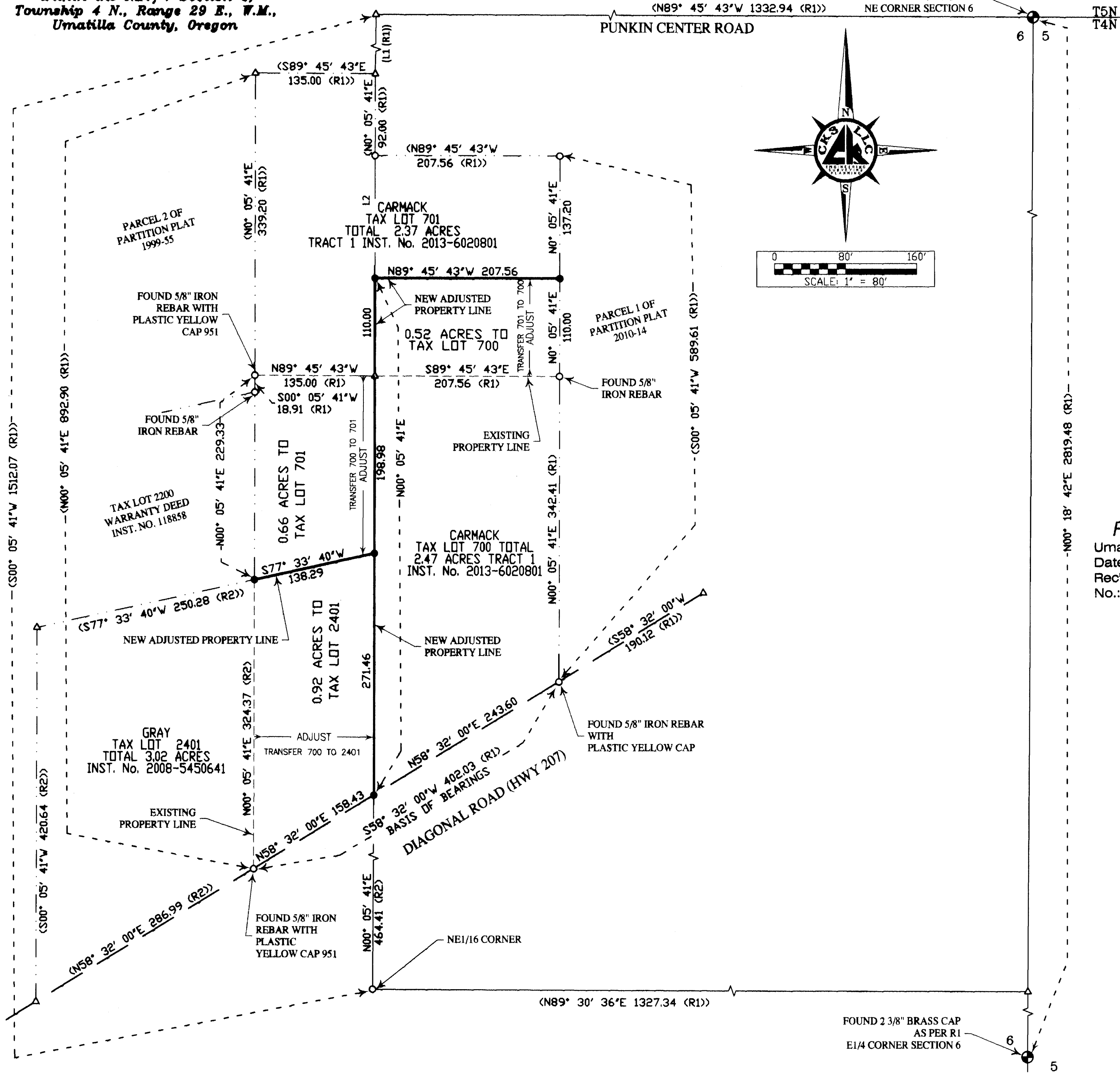

SURVEYOR'S NARRATIVE & CERTIFICATE

THIS SURVEY WAS MADE AT THE REQUEST OF KEVIN GRAY TO ADJUST PROPERTY LINES BETWEEN TAX LOT 2401 (REFERENCE STATUTORY WARRANTY DEED, INST. No. 2008-5450641) AND TAX LOTS 701 & 700 (REFERENCE BARGAIN AND SALE DEED, INST. No. 2013-6020801), TAX MAP No. 4N2906A. CONTROL FOR THIS SURVEY IS FROM FOUND MONUMENTS AS SHOWN ON THE MAP.

THE BASIS OF BEARINGS FOR THIS SURVEY IS FROM FOUND 5/8" IRON REBARS ALONG DIAGONAL ROAD (HIGHWAY No. 207), AS SHOWN ON RECORD OF SURVEY FOR HUMPHREYS & CARMACK, COUNTY SURVEY No. 09-168-B.

THE LINE BETWEEN TAX LOT 2401 AND TAX LOT 700 WAS RETRACED BETWEEN FOUND 5/8" IRON REBARS AS PER (R2).

THE LINE BETWEEN TAX LOT 700 AND TAX LOT 701 WAS RETRACED BETWEEN FOUND 5/8" IRON REBARS AS PER (R1).

THE NEW LINES ARE PER THE CLIENTS REQUEST. THE REMAINING BOUNDARIES OF TAX LOTS 2401, 701 AND 700 WERE NOT SURVEYED IN THIS SURVEY AND ARE SHOWN HERE ONLY BASED ON RECORD INFORMATION & EXISTING RECORDS OF SURVEY

ILLANCE C. KING, A REGISTERED PROFESSIONAL LAND SURVEYOR HEREBY CERTIFY THAT THE FIRST MONUMENT ESTABLISHING OR REESTABLISHING A BOUNDARY MONUMENT WAS PLACED ON 11/15/2016, THAT THE ADJOINING PROPERTY AND ALL PROPERTY ACCESSED IN THIS SURVEY WAS DONE IN ACCORDANCE WITH ORS 672.047, THAT THE SURVEY WAS MADE BY ME, OR UNDER MY DIRECTION, THAT THE MONUMENTS ARE AS SHOWN AND THAT THIS MAP IS A TRUE AND ACCURATE REPRESENTATION OF SAID SURVEY.

RECORDS OF REFERENCE

- R1 RECORD OF SURVEY FOR HUMPHREYS & CARMACK BY EDWARDS SURVEYING, FILED UNDER COUNTY SURVEY NO. 09-168-B.
- R2 STATUTORY WARRANTY DEED INSTRUMENT No. 2008-5450641.

LEGEND

- SECTION LINE
- PROPERTY LINE (PL)
- PROPERTY LINE CHANGING
- TAX LOT LINES
- RIGHT-OF-WAY (ROW)
- () DATA OF RECORD
- SET 5/8"x30" IRON REBAR AND RED CAP PLS 61420
- FND. 5/8 IRON BAR AS NOTED
- △ CALCULATED POINT
- ⊕ MONUMENT AS NOTED

RECEIVED BY
Umatilla County Surveyor
Date: 11/16/2016
Rec'd By: [Signature]
No.: 16-104-B

LINE TABLE		
LINE No.	LENGTH	BEARING
(L1(R1))	238.00	N0° 05' 41"E
L2	137.20	S0° 05' 41"W

REGISTERED PROFESSIONAL LAND SURVEYOR

[Signature]

OREGON
MAY 10, 2011
LANCE CLARK KING
61420

RENEWS: 6/30/2017

NOTE
RECORD AND MEASURED DIMENSIONS COINCIDE UNLESS INDICATED OTHERWISE AND ARE IN ACCORDANCE WITH THE REQUIREMENTS OF ORS 92.050(2)

SURVEY FOR:
KEVIN GRAY

CK3, LLC
CIVIL-STRUCTURAL-ELECTRICAL ENGINEERING,
SURVEYING & PLANNING

ONTARIO 368 SW 5TH AVE. HERMISTON 945 W. ORCHARD AVE.
ONTARIO, OR 97914 HERMISTON, OR 97838
PHONE (541) 889-5411 PHONE (541) 567-2345
FAX (541) 889-2074 FAX (541) 567-2305
WEB: CK3LLC.NET

CHECKED BY: LCK	FIELDBOOK No.: 0-315	PAGE(S): 7-10
DRAWN BY: RWF	DWG FILE No.: B-1226	
APPROVED BY: LCK	FILENAME: V016039.dwg	JOB No.: V016039
DATE: 11/15/2016	DATE REVISED:	SHEET: 1 of 1