

A SURVEY IN THE WEST HALF OF
SECTION 29, T2S, R32E, W.M.,
UMATILLA COUNTY, OREGON

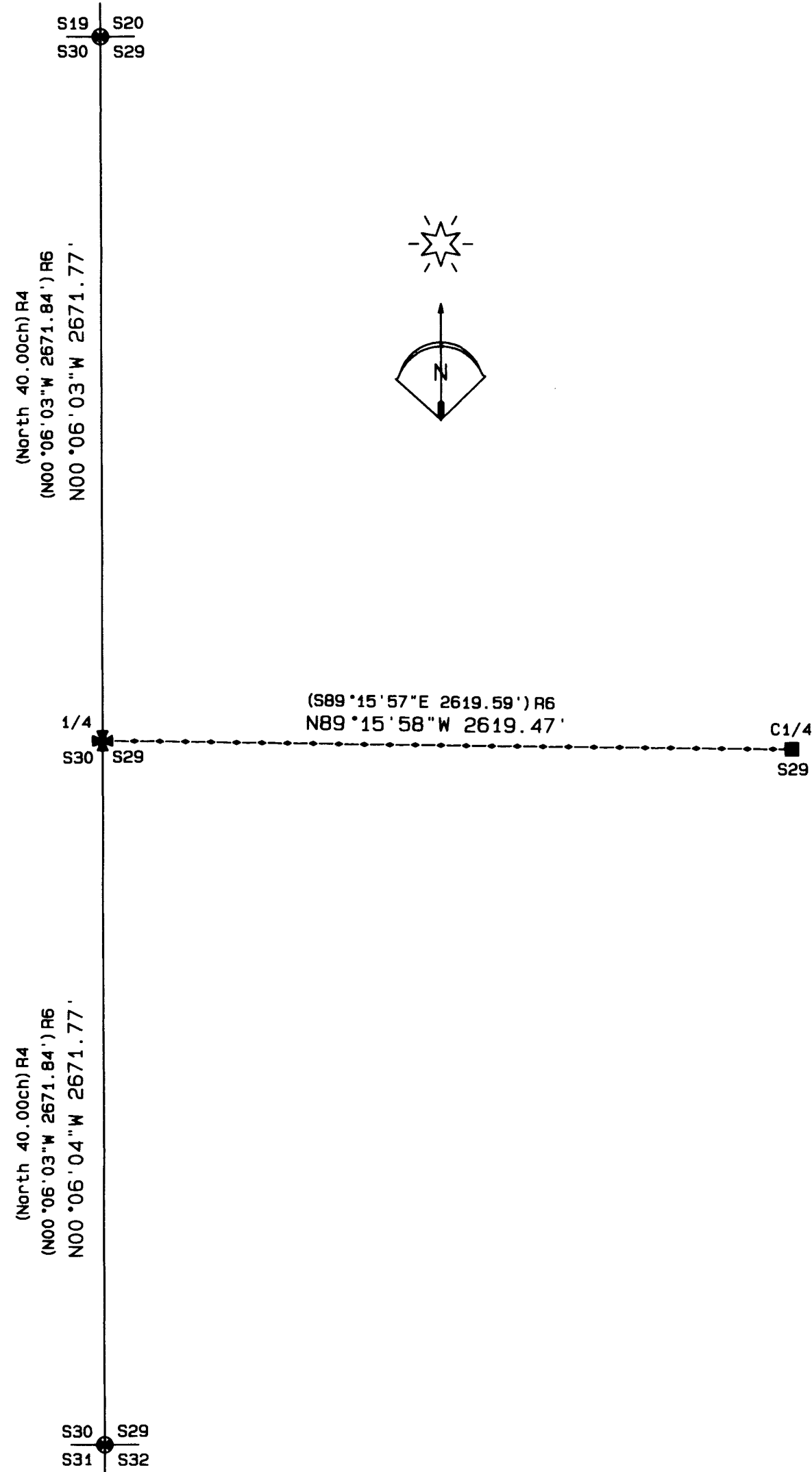

NARRATIVE OF SURVEY

This survey was performed at the request of Mr. Andy Mentzer. The purpose of the survey was to reestablish the west 1/4 corner of Section 29 and to post the west half of the east - west section centerline as preparation for rebuilding the fence along that line.

This work was performed based on the existing section corner monumentation established by myself in Umatilla County Survey 07-169-C. I found the monuments from that survey in good condition. A search was again made for the original corner by John Arnold but nothing was found. This position falls at the foot of a small bluff in a talus rock slide with much evidence of surface movement in the general vicinity. I reestablished the 1/4 corner position by single proportion as per the manual of instructions.

This survey was performed with a Trimble R7/R8 RTK GPS system.

RECORD SURVEYS CONSULTED

- R1 GLO CONTRACT #106
DATED AUGUST 16, 1864
BY DAVID P. THOMPSON
- R2 GLO CONTRACT #107
DATED SEPTEMBER 21, 1864
BY DANIEL CHAPLIN
- R3 GLO CONTRACT #430
DATED MARCH 23, 1882
BY GEORGE S. PERSHIN
- R4 GLO CONTRACT #551
DATED MARCH 19, 1890
BY JOHN C. ARNOLD
- R5 COUNTY SURVEY 97-109-B
- R6 COUNTY SURVEY 07-169-C

LEGEND

- ⊕ FOUND BRASS CAP SET UNDER COUNTY SURVEY 07-169-C.
- FOUND A 1" x 24" IRON REBAR WITH ALUMINUM CAP FROM SURVEY 07-196-C.
- ⊛ SET A BRASS CAP AT COMPUTED POINT. SEE THE FILED CORNER CERTIFICATE.
- Property line posted for fencing.
- Line not surveyed.

BASIS OF BEARINGS

Bearings are based on GPS observations rotated 1°11'05" clockwise to match the West line of Section 29 as per survey 07-169-C. Distances are grid distances scaled 1.00023749639 to produce the ground distances shown on this map.

RECEIVED BY

Umatilla County Surveyor
Date: 5/5/2016
Rec'd By: *Jay Kohler*
No.: 16-051-B

REGISTERED
PROFESSIONAL
LAND SURVEYOR

Stephen K. Haddock

OREGON
JULY 9, 2001
STEPHEN K. HADDOCK
56295LS
RENEWS 6-30-17

SURVEY FOR		PROJECT DATE: April 9, 2016	
Mr. Andy Mentzer 1723 SW 44th St. Pendleton, OR 97801		Project No. 16-12	SCALE: 1" = 500'
LOCATION: Section 29, T2S, R32E, W.M., Umatilla County, Oregon.		WITNESS TREE SURVEYING Stephen K. Haddock, PLS, CFedS P.O. Box G Pilot Rock, Oregon 97868 (541) 443-2922	