

CAYUSE ROAD (COUNTY ROAD NO. 900)
60' RIGHT OF WAY

143-10606 PATAWA MINOR PARTITION

"FINAL PLAT"

OWNERS OF RECORD

C-317B - ELWOOD PATAWA
BERNADETTE PATAWA
ROSE M. PATAWA

FILE NO. MNP-14-001
LOCATED IN THE NE 1/4 AND THE SE 1/4 OF THE NE 1/4 OF
SECTION 13, TOWNSHIP 2 NORTH, RANGE 33 EAST OF THE
WILLAMETTE MERIDIAN, UMATILLA COUNTY, OREGON
CONFEDERATED TRIBES OF THE UMATILLA INDIAN RESERVATION

BASIS OF BEARINGS

BEARINGS SHOWN ARE A GEODETIC BEARING OF S89°59'34"W ALONG THE NORTH LINE OF
SECTION 13 BETWEEN THE FOUND BRASS CAP MONUMENT MARKING THE NW CORNER AND
THE FOUND RAILROAD SPIKE MARKING THE NE CORNER OF SECTION 13 AS DETERMINED BY
GPS OBSERVATIONS TAKEN NEAR THE EAST 1/4 CORNER OF SECTION 13.

TO CONVERT TO OREGON NORTH ZONE GRID BEARINGS APPLY A COUNTER CLOCKWISE
ROTATION OF 01°19'55" AT THE SE CORNER OF SECTION 13.

DISTANCES SHOWN ARE GROUND LENGTHS. THE COMBINED GROUND TO GRID SCALE FACTOR
IS 0.99986111637059.



LEGEND

- SECTION OR SECTION SUBDIVISION LINE.
- RIGHT OF WAY LINE
- PROPERTY LINE
- LINE TO BE ADJUSTED
- OHP --- OHP --- OHP --- OHP --- OVERHEAD POWER LINE
- EDGE OF GRAVEL
- X-X-X-X-X- EXISTING FENCE
- POWER POLE
- POWER POLE GUY
- FOUND SURVEY MONUMENT AS NOTED
- FOUND 5/8"x30" IRON REBAR WITH A YELLOW PLASTIC CAP STAMPED "TMS-HDJ"
- FOUND 5/8"x30" IRON REBAR WITH A 1 1/2" ALUMINUM CAP STAMPED "TOMKINS LAND SURVEYING" AS NOTED
- ▲ FOUND A RAILROAD SPIKE AS NOTED
- SET 5/8"x30" IRON REBAR WITH A YELLOW PLASTIC CAP STAMPED "TMS-HDJ"
- (XXXXXXX) RECORD DIMENSION AS NOTED
- ① SEE ASSOCIATED CORNER NOTE

N 1/2 OF SECTION 13 DETAIL

SCALE 1" = 1000'
N89°56'45"E 5349.12' (89-74-C)
N89°50'W 80.12 CH(GLO-MOODY)
N89°58'W 79.80 CH(GLO-CURRIN & NOLAND)
S 89°59'35" W 5349.08'

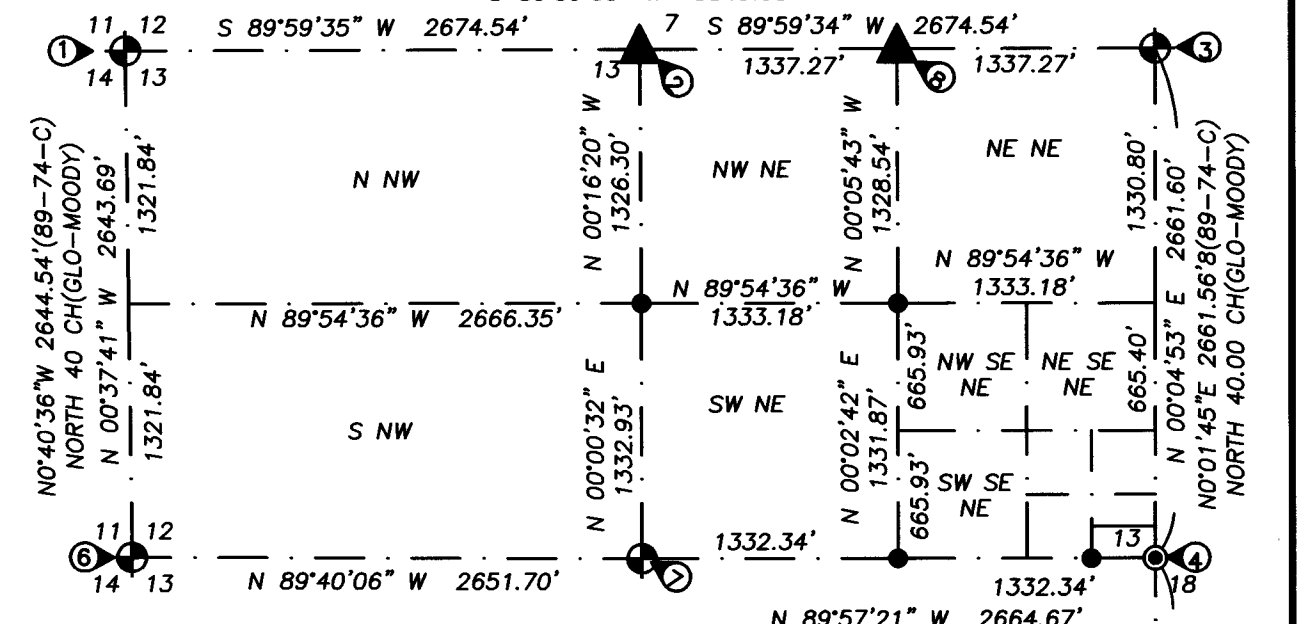

SE 1/4 OF THE SE 1/4 OF THE NE 1/4 OF SECTION 13 DETAIL

SCALE 1" = 300'

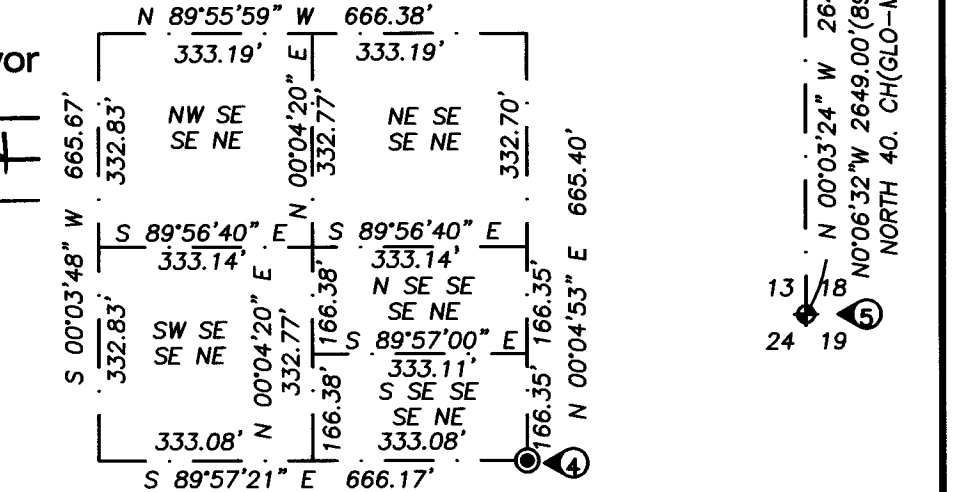

RECEIVED BY

Umatilla County Surveyor
Date: 4/29/2015
Rec'd By: G Hensley
No.: 15-033-B

PARCEL 1
1943863 S.F.
44.62 AC.

PARCEL 2
43680 S.F.
1.00 AC.
SEE DETAIL ON
SHEET 2 OF 2

SURVEYOR'S CERTIFICATE AND NARRATIVE

THIS SURVEY WAS MADE AT THE REQUEST OF THE CONFEDERATED TRIBES OF THE UMATILLA INDIAN RESERVATION FOR THE PURPOSE OF A MINOR PARTITION TO CREATE A 1 ACRE LOT WITHIN THE BOUNDARIES OF ADJUSTED ALLOTMENT NUMBER C-317B TO ENCOMPASS THE EXISTING HOME, WELL AND OTHER IMPROVEMENTS AND TO CREATE A 30 FOOT WIDE ACCESS EASEMENT TO PROVIDE ACCESS TO AND FROM NIKTYOWAY ROAD (UMATILLA COUNTY ROAD NUMBER 931)

THE BOUNDARIES OF ADJUSTED ALLOTMENT C-317B HAS BEEN ESTABLISHED BY A BOUNDARY LINE ADJUSTMENT WITH ALLOTMENT C-317D THE ORIGINAL BOUNDARIES OF ALLOTMENTS C-317B AND C-317D WERE DETERMINED AS FOLLOWS:

THE MONUMENTS FOUND AT THE NE CORNER, NW CORNER, WEST 1/4 CORNER, CENTER 1/4 CORNER AND COMPUTED POSITION OF THE EAST 1/4 CORNER WERE HELD TO DETERMINE THE BOUNDARIES OF THE NORTH HALF OF SECTION 13. THE "THREE MILE METHOD" FOR SECTION SUBDIVISION WAS USED AS SHOWN ON THE 1887 SUBDIVISION SURVEY BY CURRIN & NOLAND.

NO EVIDENCE OF THE IRON PINS SET ON COUNTY SURVEY 83-100-AX OR SURVEY 83-101-AX WAS FOUND.

THIS SURVEY WAS DONE AT THE REQUEST OF THE CONFEDERATED TRIBES OF THE UMATILLA INDIAN RESERVATION, 46411 TIMINE WAY, PENDLETON, OREGON 97801 USING TRIMBLE R6-4 DUAL FREQUENCY GEODETIC GPS RECEIVERS USING RTK TECHNIQUES. THE STANDARD ERRORS FOR THESE UNITS IS 8MM + 2PPM TIMES LENGTH MEASURED. DESCRIPTIONS FOR THE TWO PARCELS ARE SHOWN ON SHEET 2 OF 2 OF THIS MINOR PARTITION ALONG WITH A DETAIL DRAWING OF PARCEL 1. THE LEGAL DESCRIPTIONS ARE ALSO PROVIDED ON SEPARATE DOCUMENTS.

I CERTIFY THAT I HAVE CORRECTLY SHOWN AND MONUMENTED PARCELS 1 AND 2 OF THIS MINOR PARTITION IN ACCORDANCE WITH THE LAND DEVELOPMENT CODE OF THE CONFEDERATED TRIBE OF THE UMATILLA INDIAN RESERVATION AND APPLICABLE PORTIONS OF ORS CHAPTER 92, AS REVISED.

Greg E. Flowers
GREG E. FLOWERS, PLS 02820
CFEDS 1054

REGISTERED
PROFESSIONAL
LAND SURVEYOR

Greg E. Flowers
OREGON
JUNE 30, 1997
GREG E. FLOWERS
02820LS
RENEWES 12/31/15
4/19/2015

CORNER NOTES

- FOUND A 2 1/2" BRASS CAP MARKING THE NW CORNER OF SECTION 13 4" BELOW THE ROAD SURFACE 3 FEET SOUTH OF THE PAINTED CENTERLINE OF CAYUSE ROAD. A BENT 20D SPIKE WAS OVER THE BRASS CAP 1" BELOW THE ASPHALT AS NOTED ON LCR 02-43-G.
- FOUND A RAILROAD SPIKE MARKING THE NORTH 1/4 CORNER OF SECTION 13 1 FOOT SOUTH OF THE PAINTED CENTERLINE OF CAYUSE ROAD PER THE BOUNDARY LINE ADJUSTMENT SURVEY DATED 9/3/2014 TRIBAL PLANNING FILE NO. LLA-14-003.
- FOUND A RAILROAD SPIKE MARKING THE NE CORNER OF SECTION 13 1" BELOW THE ROAD SURFACE AT THE INTERSECTION OF CAYUSE AND NIKTYOWAY ROAD AS NOTED ON LCR 02-43-G.
- FOUND A 5/8" IRON PIN MARKING THE EAST 1/4 CORNER OF SECTION 13 REBAR WITH A 1 1/2" ALUMINUM CAP STAMPED "TOMKINS LAND SURVEYING" 6" BELOW THE SURFACE OF THE ROAD. PER THE BOUNDARY LINE ADJUSTMENT DATED 9/3/2014 TRIBAL PLANNING FILE NO. LLA-14-003.
- FOUND A 5/8"x30" IRON REBAR WITH A 1 1/2" ALUMINUM CAP STAMPED "TOMKINS LAND SURVEYING" BURIED 6" BELOW THE SURFACE OF THE ROAD PER THE BOUNDARY LINE ADJUSTMENT DATED 9/3/2014 TRIBAL PLANNING FILE NO. LLA-14-003.
- FOUND A 5/8" IRON PIN WITH THE CAP BURNED OFF PER LCR 02-115-G MARKING THE WEST 1/4 CORNER OF SECTION 13. THE PIN IS PROTRUDING 3" AT THE SW CORNER OF A RAILROAD TIE FENCE CORNER POST. A SMALL MOUND OF ROCKS HAS BEEN ERRECTED N45°W APPROXIMATELY 8 FEET FROM THE CORNER.
- FOUND A 5/8" IRON PIN WITH A YELLOW PLASTIC CAP STAMPED "W R WELL PLS 1106" FLUSH WITH THE GROUND PER SURVEY 89-74-C MARKING THE CENTER 1/4 CORNER OF SECTION 13.
- FOUND A RAILROAD SPIKE MARKING THE E. 1/16 S. 12 AND S. 13 PER THE BOUNDARY LINE ADJUSTMENT DATED 9/3/2014 TRIBAL PLANNING FILE NO. LLA-14-003

GENERAL NOTES

- WATER SUPPLY: PARCEL 2 IS SERVED BY A PRIVATE WELL.
- SEWAGE DISPOSAL: PARCEL 2 IS SERVED BY A SEPTIC TANK AND DRAIN FIELD.
- ELECTRIC AND PHONE: PARCEL 2 IS SERVED BY ELECTRIC AND PHONE
- SEE SHEET 2 OF 2 FOR PARCEL 2 DETAIL, LEGAL DESCRIPTIONS OF PARCEL 1 AND PARCEL 2, OWNERS DECLARATION AND APPROVALS.

LAND USE NOTES

ZONING: AG-2

PARCEL 1 CURRENT USE - AGRICULTURE
FUTURE USE - AGRICULTURE

PARCEL 2 CURRENT USE - HOMESITE
FUTURE USE - HOMESITE



5 North Colville Street
Walla Walla, WA 99362
509/956-3026
306/695-3488
509/547-5129 fax
Internet: www.hdjdesigngroup.com

CLIENT: C.T.U.I.R.	PROJECT NO.: 3526-09
SURVEYOR: GREG E. FLOWERS	DATE: 4-9-2015
CALC BY: GEF	DRAWN BY: GEF
SECTION: 13	TOWNSHIP: 2 NORTH
CITY: MISSION	COUNTY: UMATILLA
SCALE: 1"=200'	RANGE: 33 EAST
	SHEET 1 OF 2

PARCEL 2 DETAIL
SCALE 1"= 50'

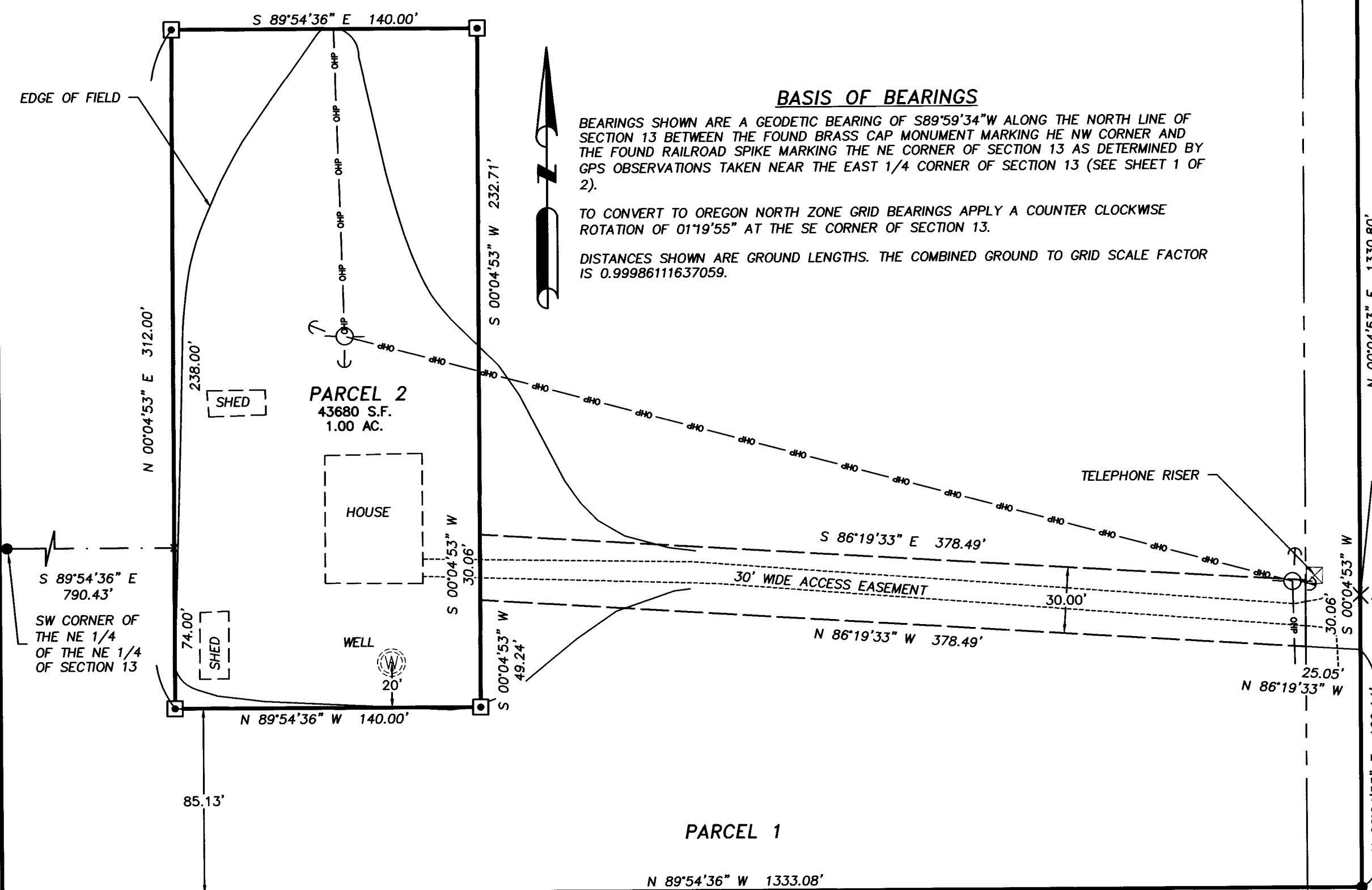

PARCEL 1 OF THE PATAWA MINOR PARTITION.
THE NORTHEAST QUARTER OF THE NORTHEAST QUARTER TOGETHER WITH THE NORTH 159.13 FEET OF THE SOUTHEAST QUARTER OF THE NORTHEAST QUARTER OF SECTION 13, TOWNSHIP 2 NORTH, RANGE 33 EAST OF THE WILLAMETTE MERIDIAN, UMATILLA COUNTY, OREGON.

EXCEPTING THEREFROM: COMMENCING AT THE NORTHEAST CORNER OF THE NORTHEAST QUARTER OF SECTION 13, TOWNSHIP 2 NORTH, RANGE 33 EAST OF THE WILLAMETTE MERIDIAN, UMATILLA COUNTY, OREGON AND RUNNING THENCE S89°59'34"W ALONG THE NORTH LINE OF THE NORTHEAST QUARTER OF SAID SECTION 13 A DISTANCE OF 1337.27 FEET, MORE OR LESS, TO THE NORTHWEST CORNER THEREOF; THENCE S00°05'43"E ALONG THE WEST LINE OF THE NORTHEAST QUARTER OF SAID SECTION 13 A DISTANCE OF 1328.54 FEET, MORE OR LESS, TO THE SOUTHWEST CORNER THEREOF; THENCE S89°54'36"E ALONG THE SOUTH LINE OF THE NORTHEAST QUARTER OF SAID SECTION 13 A DISTANCE OF 790.43 FEET TO THE TRUE POINT OF BEGINNING FOR THIS DESCRIPTION; THENCE N00°04'53"E, PARALLEL WITH THE EAST LINE OF SAID NORTHEAST QUARTER OF THE NORTHEAST QUARTER, A DISTANCE OF 238.00 FEET; THENCE S89°54'36"E, PARALLEL WITH THE SOUTH LINE OF SAID NORTHEAST QUARTER OF THE NORTHEAST QUARTER, A DISTANCE OF 140.00 FEET; THENCE S00°04'53"W, PARALLEL WITH THE EAST LINE OF SAID NORTHEAST QUARTER OF THE NORTHEAST QUARTER, A DISTANCE OF 312.00 FEET; THENCE N89°54'36"W, PARALLEL WITH THE SOUTH LINE OF SAID NORTHEAST QUARTER OF THE NORTHEAST QUARTER, A DISTANCE OF 140.00 FEET; THENCE N00°04'53"E, PARALLEL WITH THE EAST LINE OF SAID NORTHEAST QUARTER OF THE NORTHEAST QUARTER, A DISTANCE OF 74.00 FEET TO THE POINT OF BEGINNING.

SUBJECT TO AN EASEMENT FOR INGRESS AND EGRESS 30 FEET IN WIDTH ENCUMBERING PARCEL 1 OF THE PATAWA MINOR PARTITION AND BENEFITING PARCEL 2 OF SAID PATAWA MINOR PARTITION, BEING MORE PARTICULARLY DESCRIBED AS FOLLOWS: COMMENCING AT A POINT ON THE EAST LINE OF THE NORTHEAST QUARTER OF SECTION 13, TOWNSHIP 2 NORTH, RANGE 33 EAST OF THE WILLAMETTE MERIDIAN, UMATILLA COUNTY, OREGON, WHICH POINT IS 49.99 FEET S00°04'53"W FROM THE SOUTHWEST CORNER OF THE NORTHEAST QUARTER OF THE NORTHEAST QUARTER OF SAID SECTION 13; THENCE N86°19'33"W A DISTANCE OF 25.05 FEET TO A POINT ON THE WESTERLY RIGHT OF WAY OF NITKYOWAY COUNTY ROAD AND THE TRUE POINT OF BEGINNING FOR THIS EASEMENT DESCRIPTION; THENCE CONTINUING N86°19'33"W A DISTANCE OF 378.49 FEET, MORE OR LESS, TO A POINT ON THE EASTERLY LINE OF HERETOFORE DESCRIBED PARCEL 2 OF THE PATAWA MINOR PARTITION; THENCE N00°04'53"E, ALONG THE EASTERLY LINE OF SAID PARCEL 2, A DISTANCE OF 30.06 FEET; THENCE S86°19'33"E A DISTANCE OF 378.49 FEET, MORE OR LESS, TO A POINT ON THE WESTERLY RIGHT OF WAY OF SAID NITKYOWAY COUNTY ROAD; THENCE S00°04'53"W, ALONG SAID WESTERLY RIGHT OF WAY, A DISTANCE OF 30.06 FEET TO THE POINT OF BEGINNING.

ALSO SUBJECT TO THE COUNTY ROAD ON THE NORTH AND ON THE EAST. CONTAINING 45.63 ACRES, MORE OR LESS.

PARCEL 2 OF THE PATAWA MINOR PARTITION.
COMMENCING AT THE NORTHEAST CORNER OF THE NORTHEAST QUARTER OF SECTION 13, TOWNSHIP 2 NORTH, RANGE 33 EAST OF THE WILLAMETTE MERIDIAN, UMATILLA COUNTY, OREGON AND RUNNING THENCE S89°59'34"W ALONG THE NORTH LINE OF THE NORTHEAST QUARTER OF SAID SECTION 13 A DISTANCE OF 1337.27 FEET, MORE OR LESS, TO THE NORTHWEST CORNER THEREOF; THENCE S00°05'43"E ALONG THE WEST LINE OF THE NORTHEAST QUARTER OF THE NORTHEAST QUARTER OF SAID SECTION 13 A DISTANCE OF 1328.54 FEET, MORE OR LESS, TO THE SOUTHWEST CORNER THEREOF; THENCE S89°54'36"E ALONG THE SOUTH LINE OF THE NORTHEAST QUARTER OF SAID SECTION 13 A DISTANCE OF 790.43 FEET TO THE TRUE POINT OF BEGINNING FOR THIS DESCRIPTION; THENCE N00°04'53"E, PARALLEL WITH THE EAST LINE OF SAID NORTHEAST QUARTER OF THE NORTHEAST QUARTER, A DISTANCE OF 238.00 FEET; THENCE S89°54'36"E, PARALLEL WITH THE SOUTH LINE OF SAID NORTHEAST QUARTER OF THE NORTHEAST QUARTER, A DISTANCE OF 140.00 FEET; THENCE S00°04'53"W, PARALLEL WITH THE EAST LINE OF SAID NORTHEAST QUARTER OF THE NORTHEAST QUARTER, A DISTANCE OF 312.00 FEET; THENCE N89°54'36"W, PARALLEL WITH THE SOUTH LINE OF SAID NORTHEAST QUARTER OF THE NORTHEAST QUARTER, A DISTANCE OF 140.00 FEET; THENCE N00°04'53"E, PARALLEL WITH THE EAST LINE OF SAID NORTHEAST QUARTER OF THE NORTHEAST QUARTER, A DISTANCE OF 74.00 FEET TO THE POINT OF BEGINNING.

TOGETHER WITH AN EASEMENT FOR INGRESS AND EGRESS 30 FEET IN WIDTH ENCUMBERING PARCEL 1 OF THE PATAWA MINOR PARTITION AND BENEFITING PARCEL 2 OF SAID PATAWA MINOR PARTITION, BEING MORE PARTICULARLY DESCRIBED AS FOLLOWS: COMMENCING AT A POINT ON THE EAST LINE OF THE NORTHEAST QUARTER OF SECTION 13, TOWNSHIP 2 NORTH, RANGE 33 EAST OF THE WILLAMETTE MERIDIAN, UMATILLA COUNTY, OREGON, WHICH POINT IS 49.99 FEET S00°04'53"W FROM THE SOUTHWEST CORNER OF THE NORTHEAST QUARTER OF THE NORTHEAST QUARTER OF SAID SECTION 13; THENCE N86°19'33"W A DISTANCE OF 25.05 FEET TO A POINT ON THE WESTERLY RIGHT OF WAY OF NITKYOWAY COUNTY ROAD AND THE TRUE POINT OF BEGINNING FOR THIS EASEMENT DESCRIPTION; THENCE CONTINUING N86°19'33"W A DISTANCE OF 378.49 FEET, MORE OR LESS, TO A POINT ON THE EASTERLY LINE OF HERETOFORE DESCRIBED PARCEL 2 OF THE PATAWA MINOR PARTITION; THENCE N00°04'53"E, ALONG THE EASTERLY LINE OF SAID PARCEL 2, A DISTANCE OF 30.06 FEET; THENCE S86°19'33"E A DISTANCE OF 378.49 FEET, MORE OR LESS, TO A POINT ON THE WESTERLY RIGHT OF WAY OF SAID NITKYOWAY COUNTY ROAD; THENCE S00°04'53"W, ALONG SAID WESTERLY RIGHT OF WAY, A DISTANCE OF 30.06 FEET TO THE POINT OF BEGINNING.

CONTAINING 1.00 ACRES, MORE OR LESS.

REGISTERED PROFESSIONAL LAND SURVEYOR
GREG E. FLOWERS
OREGON JUNE 30, 1997
GREG E. FLOWERS 02820LS
RENEWS 12/31/15
4/9/2015

OWNERS OF RECORD
C-317B - ELWOOD PATAWA
BERNADETTE PATAWA
ROSE M. PATAWA
JOAN BURNSIDE

143-10606

PATAWA MINOR PARTITION
"FINAL PLAT"

FILE NO. MNP-14-001
LOCATED IN THE NE 1/4 AND THE SE 1/4 OF THE NE 1/4 OF SECTION 13, TOWNSHIP 2 NORTH, RANGE 33 EAST OF THE WILLAMETTE MERIDIAN, UMATILLA COUNTY, OREGON
CONFEDERATED TRIBES OF THE UMATILLA INDIAN RESERVATION

OWNERS DECLARATION

I, ELWOOD H. PATAWA OWNER, DO HEREBY ACKNOWLEDGE AND CONSENT TO THIS MINOR PARTITION PREPARED UNDER THE REGULATIONS OF THE LAND DEVELOPMENT CODE OF THE CONFEDERATED TRIBES OF THE UMATILLA INDIAN RESERVATION.

Elwood H. Patawa
ELWOOD H. PATAWA, OWNER

ACKNOWLEDGEMENT
THIS INSTRUMENT WAS ACKNOWLEDGED BEFORE ME ON THIS 13th DAY OF April 2015

BY ELWOOD H. PATAWA.
Jessie W. Galt
WITNESS

Alamed A. Addison
WITNESS

I, BERNADETTE PATAWA OWNER, DO HEREBY ACKNOWLEDGE AND CONSENT TO THIS MINOR PARTITION PREPARED UNDER THE REGULATIONS OF THE LAND DEVELOPMENT CODE OF THE CONFEDERATED TRIBES OF THE UMATILLA INDIAN RESERVATION.

Bernadette Patawa
BERNADETTE PATAWA, OWNER

ACKNOWLEDGEMENT
THIS INSTRUMENT WAS ACKNOWLEDGED BEFORE ME ON THIS 13th DAY OF April 2015

BY BERNADETTE PATAWA.
Jessie W. Galt
WITNESS

Alamed A. Addison
WITNESS

I, ROSE PATAWA OWNER, DO HEREBY ACKNOWLEDGE AND CONSENT TO THIS MINOR PARTITION PREPARED UNDER THE REGULATIONS OF THE LAND DEVELOPMENT CODE OF THE CONFEDERATED TRIBES OF THE UMATILLA INDIAN RESERVATION.

Rose Patawa
ROSE PATAWA, OWNER

ACKNOWLEDGEMENT
THIS INSTRUMENT WAS ACKNOWLEDGED BEFORE ME ON THIS 13th DAY OF April 2015

BY ROSE PATAWA.
Jessie W. Galt
WITNESS

Alamed A. Addison
WITNESS

I, JOAN BURNSIDE OWNER, DO HEREBY ACKNOWLEDGE AND CONSENT TO THIS MINOR PARTITION PREPARED UNDER THE REGULATIONS OF THE LAND DEVELOPMENT CODE OF THE CONFEDERATED TRIBES OF THE UMATILLA INDIAN RESERVATION.

Joan Burnside
JOAN BURNSIDE, OWNER

ACKNOWLEDGEMENT
THIS INSTRUMENT WAS ACKNOWLEDGED BEFORE ME ON THIS 13th DAY OF April 2015

BY JOAN BURNSIDE.
Jessie W. Galt
WITNESS

Syrita Azure
WITNESS

RECEIVED BY
Umatilla County Surveyor
Date: 4/29/2015
Rec'd By: G. Hensley
No.: 15-033-B

TRIBAL PLANNING APPROVAL

THIS MINOR PARTITION IS APPROVED THE 15 DAY OF April, 2015 BY THE TRIBAL PLANNING OFFICE OF THE CONFEDERATED TRIBES OF THE UMATILLA INDIAN RESERVATION.

John D. Tovey III
JOHN D. TOVEY III, PLANNING DIRECTOR

ACCEPTANCE CERTIFICATE

I, MICHAEL JACKSON, DO HEREBY CERTIFY THAT I AM THE SUPERINTENDENT FOR THE UMATILLA AGENCY OF THE BUREAU OF INDIAN AFFAIRS. GREG E. FLOWERS, OREGON PROFESSIONAL LAND SURVEYOR NO. 02820 AND CERTIFIED FEDERAL SURVEYOR NO. 1054, WHO CERTIFIED THE FORGOING SURVEYORS CERTIFICATE AND NARRATIVE WAS EMPLOYED BY THE APPLICANTS AS SURVEYOR, AND WAS DIRECTED BY THE APPLICANTS TO LOCATE THE OVERALL BOUNDARY OF THE PATAWA MINOR PARTITION AND TO MONUMENT SAID BOUNDARY AND PREPARE THIS PLAT. I CERTIFY THAT THIS SURVEY AND PLAT ACCURATELY DEPICT THE LOCATION OF THE PATAWA MINOR PARTITION, AND THAT THIS PLAT IS ACCEPTED FOR FILING WITH THE SECRETARY OF THE INTERIOR OR HIS DULY AUTHORIZED REPRESENTATIVE AS PART OF THE APPROVAL FOR SAID PLAT.

Michael Jackson
MICHAEL JACKSON, SUPERINTENDENT OF THE UMATILLA AGENCY, BUREAU OF INDIAN AFFAIRS.

4.14.2015
DATE

HDJ DESIGN GROUP
engineers | landscape architects | planners | surveyors
5 North Colville Street
Walla Walla, WA 99362
509/956-3026
306/695-3488
509/547-5129 fax
Internet: www.hdjdesigngroup.com

CLIENT: C.T.U.I.R.	PROJECT NO.: 3526-09
SURVEYOR: GREG E. FLOWERS	DATE: 4-9-2015
CALC BY: GEF	DRAWN BY: GEF
SECTION: 13	TOWNSHIP: 2 NORTH
CITY: MISSION	COUNTY: UMATILLA
RANGE: 33 EAST	SHEET <u>2</u> OF <u>2</u>