

RECORD OF SURVEY

SECTIONS 8, 16, 20, & 21, TOWNSHIP 5 SOUTH RANGE 33 EAST W.M.
UMATILLA COUNTY, OREGON

NARRATIVE:
THE PURPOSE OF THIS SURVEY IS TO RETRACE BOUNDARY LINES IN SECTIONS 8, 16, 20, & 21 OF TOWNSHIP 5 SOUTH, RANGE 33 EAST, WILLAMETTE MERIDIAN AND TO VERIFY THE BOUNDARIES OF NATIONAL FOREST SYSTEM LANDS ARE POSTED AND MARKED IN ACCORDANCE TO THE USDA FOREST SERVICE LAND SURVEYING GUIDE EM-7150-3. DURING THE RETRACEMENT SEVERAL ENCROACHMENTS ONTO NATIONAL FOREST SYSTEM LANDS WERE DISCOVERED AND ARE NOTED ON THIS SURVEY. ENCROACHMENTS DISCOVERED ARE BARBED WIRE FENCES, A STORAGE SHED, A DOG RUN, A GARAGE AND DRIVEWAY/PARKING AREA. ADJACENT LAND OWNER, GARY R. TAGUE (TAX LOT 2000 SECTION 16 T5NRJ33E), STATED THAT THE BARBED WIRE FENCES FROM THE NORTH 1/4 TO THE NORTHEAST CORNER AND FROM THE WEST 1/4 TO THE SOUTHEAST CORNER OF SECTION 16 WERE CONSTRUCTED IN THE SUMMER OF 2012. FENCES WERE CONSTRUCTED BY CALVIN & RICK HENDRICKSON. THIS SURVEY ALSO DISCOVERED THAT THE NORTHEAST AND SOUTHEAST CORNERS OF SECTION 16 HAD BEEN DISTURBED. DURING THE FENCE INSTALLATION 4 INCH DIAMETER PIPES WERE DRIVEN ALONGSIDE OR IN PLACE OF THE MONUMENTS. THE ROCK MOUNDS WERE SCATTERED OR DISPLACED. THE NORTHEAST CORNER HAD STRIKE MARKS ON THE CAP, IS WIRED TO THE PIPE AND IS FACING DUE EAST RATHER THAN NORTH AS SET IN 1977. BOTH CORNERS REASONABLY FIT TIES TO ACCESSORIES AND THE CORNERS WERE LEFT AS FOUND. THE NORTHWEST CORNER OF SECTION 16 BEARS S 88°18'58" E 8.55 FEET OF THE MONUMENT SET BY PLS #1106. THE DOUBLE PROPORTIONED POSITION OF THE ACTUAL CORNER LOCATION AS REPORTED ON RECORD OF SURVEY Q-1134-B BY PLS #1106 IS ACCEPTED BY THIS SURVEY. THE MONUMENT POSITION RELATIVE TO THE CORNER POSITION IS SHOWN IN DETAIL A. THE MONUMENT WAS NOT ACCEPTED AND NO MONUMENT WAS ESTABLISHED AT THE PROPORTIONATE LOCATION. FOR ADDITIONAL INFORMATION ON RECOVERED CORNERS PERPETUATED DURING THIS SURVEY, SEE CERTIFIED RECORD OF LAND CORNER MONUMENTATION FILED IN ADDITION TO THIS SURVEY.

NO MONUMENTS WERE SET DURING THIS SURVEY.

BASIS OF BEARING:

THE LINE BETWEEN THE NORTHEAST CORNER AND THE EAST QUARTER CORNER OF SECTION 16 AS DETERMINED BY GEODETIC OBSERVATION.

HISTORY OF SURVEYS:

TOWNSHIP 5 SOUTH, RANGE 33 EAST WAS SUBDIVIDED BY G.S. PERSHIN, U.S. DEPUTY SURVEYOR UNDER CONTRACT #430, 1882

A REMONUMENTATION SURVEY WAS COMPLETED BY C.L. WANLESS, CADASTRAL SURVEYOR UNDER GROUP NUMBER 350, 1977

RECORD OF SURVEY NO. Q-1134-B PERFORMED BY W.R. WELLS PLS # 1106 FOR THE UMATILLA NATIONAL FOREST

RECORD OF SURVEY NO. 85-43-B PERFORMED BY D.S. KRUMBEIN PLS # 933 FOR U.S. FOREST SERVICE

RECORD OF SURVEY NO. 85-118-B PERFORMED BY V.M. MCLUND PLS# 934 FOR U.S. FOREST SERVICE

RECORD OF SURVEY 03-019-B PERFORMED BY D.A. SCHLAICH PLS# 2308 FOR THE UMATILLA NATIONAL FOREST

LEGEND:

- ⊕ - DENOTES FOUND BLM OR USDA FOREST SERVICE PLS MONUMENT
- - DENOTES ACTUAL NORTHWEST CORNER OF SECTION 16. (NO MONUMENT SET)
- ⊙ - DENOTES MONUMENT OUT OF POSITION (NOT ACCEPTED FOR THIS SURVEY)
- R1-RECORD MEASUREMENT, SURVEY Q-1134-B
- R2-RECORD MEASUREMENT, SURVEY 85-43-B
- R3-RECORD MEASUREMENT, SURVEY 85-118-B
- R4-RECORD MEASUREMENT, SURVEY 03-019-B
- - DENOTES PROPERTY BOUNDARY POSTED WITH 54-2 "PROPERTY BOUNDARY" SIGNS
- * * - DENOTES EXISTING FENCE
- (CR) - DENOTES CERTIFIED RECORD OF LAND CORNER MONUMENTATION FILED THIS SURVEY

RECEIVED BY

Umatilla County Surveyor
Date: 02/07/14
Rec'd By: [Signature]
No: 14-006-C

I, MARK A. LICHTENTHALER, PROFESSIONAL LAND SURVEYOR IN THE STATE OF OREGON, HEREBY CERTIFY THAT THIS SURVEY AND NOTES HEREON ARE A TRUE AND CORRECT REPRESENTATION OF A SURVEY I CONDUCTED APRIL TO MAY OF 2013, AT THE REQUEST OF THE UMATILLA NATIONAL FOREST, IN ACCORDANCE WITH THE STATUTES OF THE STATE OF OREGON.

REGISTERED PROFESSIONAL LAND SURVEYOR
[Signature]
OREGON
JANUARY 18, 1994
MARK A. LICHTENTHALER
2645
EXPIRES 12-31-2014

[Signature]
SIGNATURE
DATE: 1-30-14
MARK A. LICHTENTHALER
UMATILLA NATIONAL FOREST
72510 COYOTE RD, PENDLETON, OREGON, 97801
541.278.3747

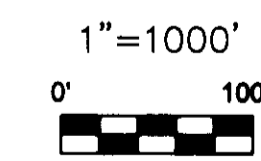
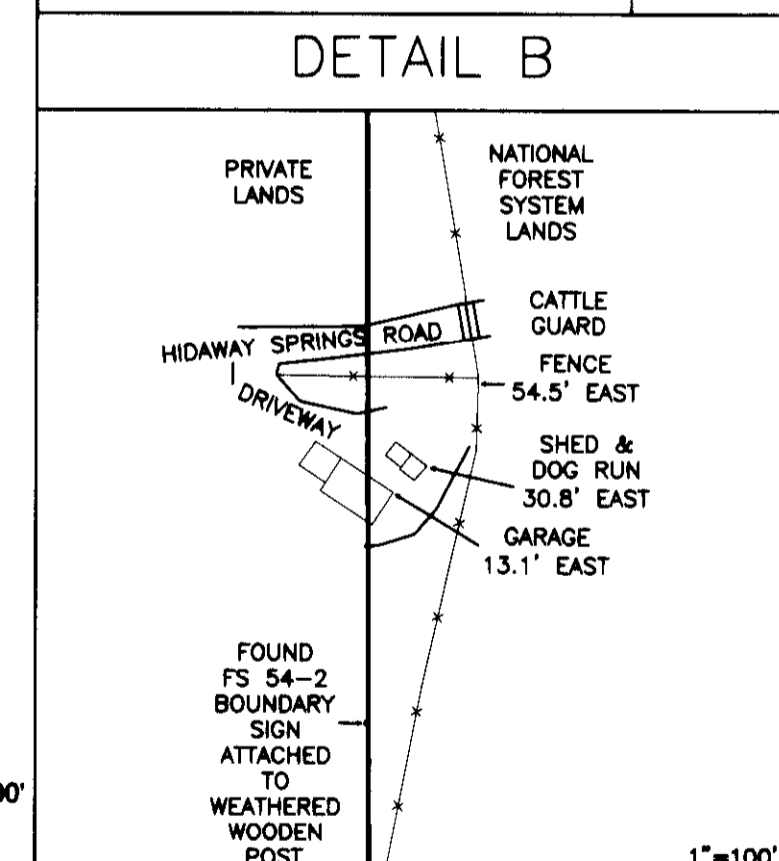
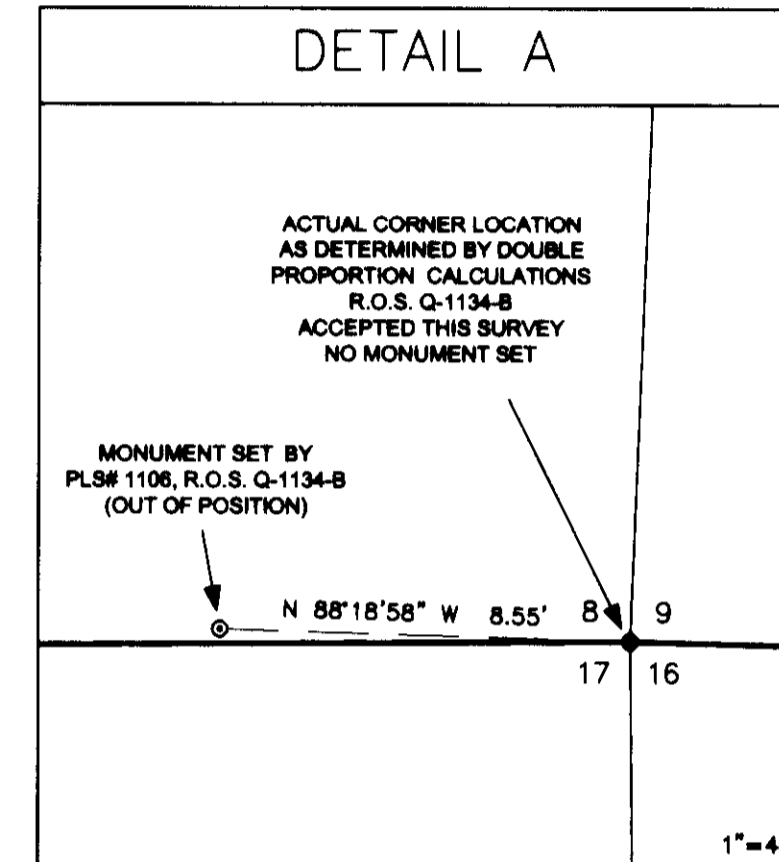

UNITED STATES DEPARTMENT OF AGRICULTURE
FOREST SERVICE
REGION 6 - UMATILLA NATIONAL FOREST

SURVEY FOR THE UMATILLA NATIONAL FOREST
WILLOUGHBY PROJECT
RETRACEMENT AND BOUNDARY POSTING OF
SECTIONS 8, 16, 20, & 21, TOWNSHIP 5 SOUTH, RANGE 33 EAST
WILLAMETTE MERIDIAN, UMATILLA COUNTY, OREGON
SURVEY PERFORMED:
APRIL-JUNE 2013

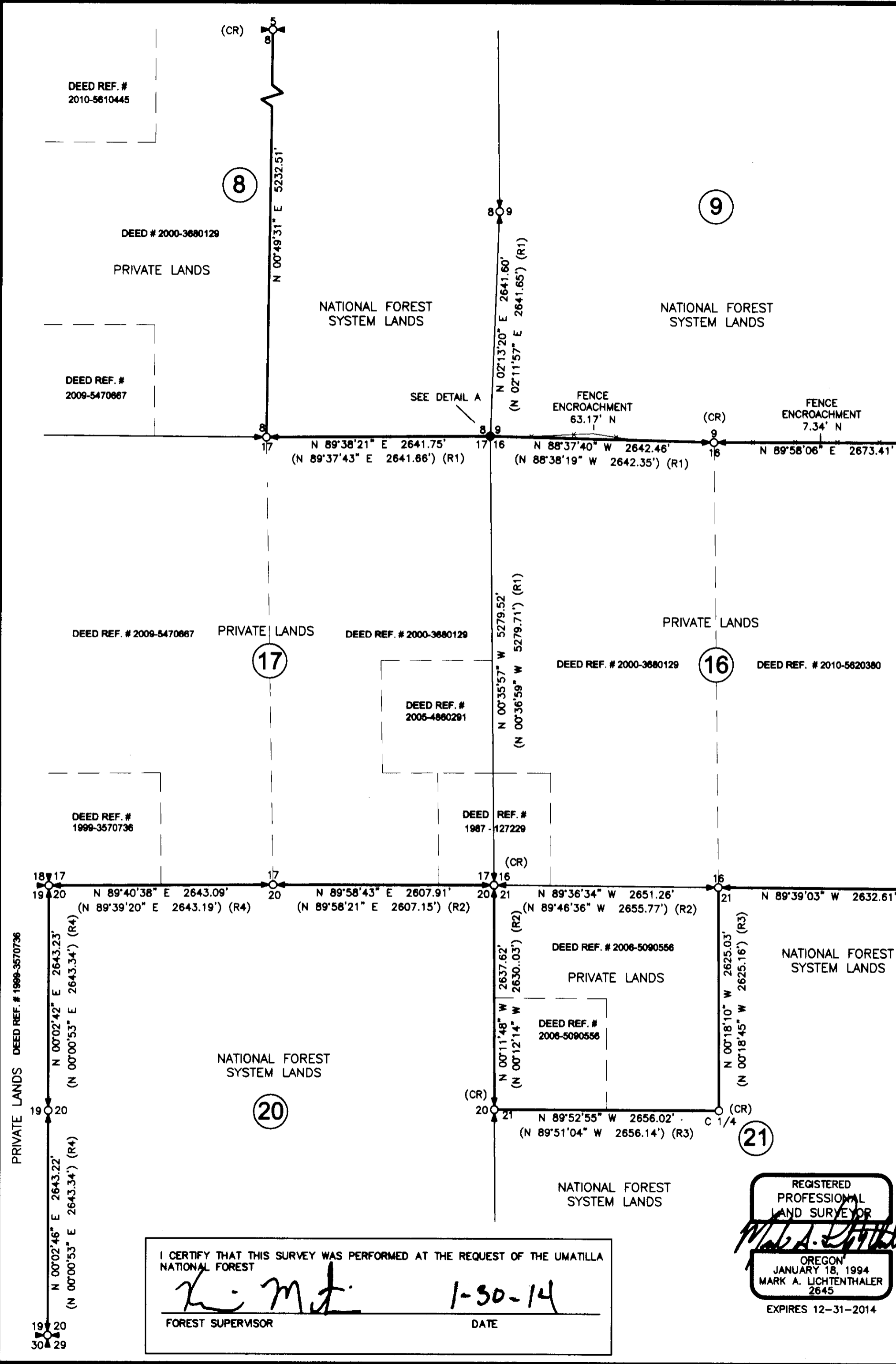

I CERTIFY THAT THIS SURVEY WAS PERFORMED AT THE REQUEST OF THE UMATILLA NATIONAL FOREST
[Signature]
FOREST SUPERVISOR
DATE: 1-30-14