

**NARRATIVE:**

THE PURPOSE OF THIS SURVEY TO CORRECT A SURVEY I DID IN APRIL 2001 FOR WESTLAND IRRIGATION DISTRICT (CO. SUR. # 01-125-B). PLEASE REFER TO THAT SURVEY. THIS PARCEL IS A PORTION OF THE LAND DESCRIBED IN A DEED TO THE WESTLAND IRRIGATION DISTRICT RECORDED IN BOOK 254, PAGE 81, UMATILLA COUNTY DEED RECORDS. IN THAT 2001 SURVEY I COMPUTED THE EAST 1/4 CORNER OF SECTION 17 BY SINGLE PROPORTION FROM A BRASS CAP I HAD SET AT THE SOUTHEAST CORNER OF SECTION 17 IN A 1992 COUNTY MONUMENTATION SURVEY. SUBSEQUENT SURVEYS DETERMINED THAT A BRASS CAP THAT GARY ROBERTS SET AT SAID 1/4 CORNER FITS THE LOCATION OF EAST-WEST FENCE LINES BETTER THAN MY COMPUTED LOCATION. I THEREFORE RESUBDIVIDED THE SECTION USING ROBERTS EAST QUARTER CORNER. THE RESULT IS THAT THE REVISED NORTH LINE OF THIS TRACT LIES ABOUT 2.7 FEET SOUTH OF THE LINE I STAKED IN 2001. I DROVE MY ERRONEOUS IRON REBARS 5" BELOW THE SURFACE AND PLACED 5 FOOT "T" POSTS NEXT TO THE CORRECTED ONES. THIS SURVEY WAS CONDUCTED WITH A TOPCON HIPER + G.P.S. AND A SOKKIA SET 300 TOTAL STATION.

REGISTERED  
PROFESSIONAL  
LAND SURVEYOR

*G. Dennis Edwards*

OREGON  
JULY 16, 1971  
G. DENNIS EDWARDS  
9 5  
RENEWS 12/31/2011

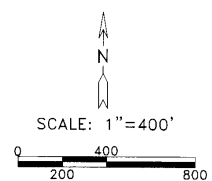
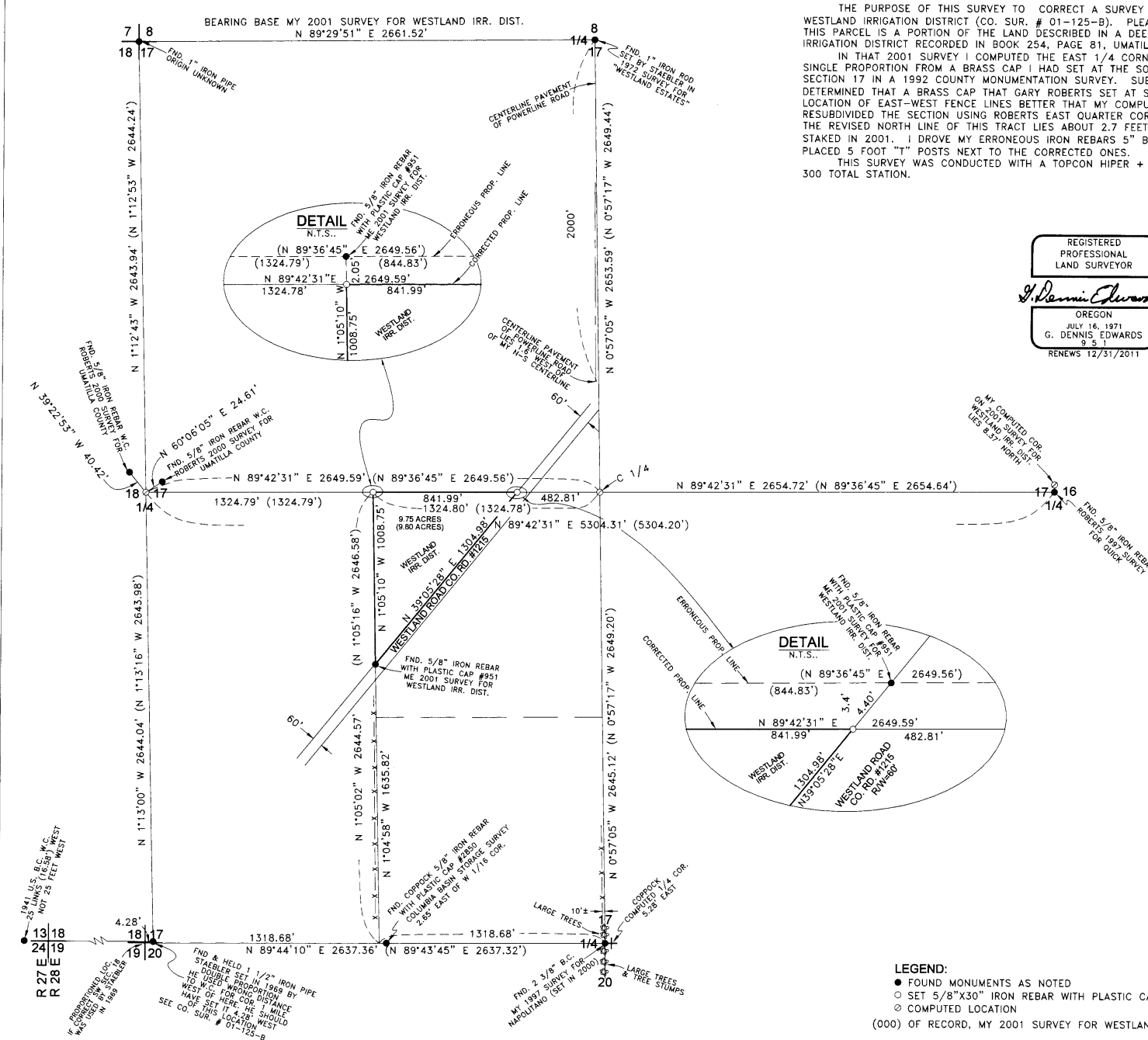

**LEGEND:**

- FOUND MONUMENTS AS NOTED
- SET 5/8"X30" IRON REBAR WITH PLASTIC CAP #951
- COMPUTED LOCATION

(000) OF RECORD, MY 2001 SURVEY FOR WESTLAND IRR. DIST.

SURVEY FOR G. D. EDWARDS  
IN SW 1/4, SEC. 17, T 4 N, R 28 E,  
W.M., UMATILLA COUNTY, OREGON  
12/12/2011 JOB# 50801017A  
EDWARDS SURVEYING P.O. BOX 763  
541-567-3336 HERMISTON, OREGON 97838  
DRAWN BY NJF/JMC

Umatilla County Surveyors

Date 12-11

Rec'd By [Signature]

11-137-B

1941 U.S. B.C. W.C. LINDSAY (NOT 25 FEET WEST)

PROBATIONER'S LOC. OF THIS CORNER WAS SET IN 1989 UNDER

FND & HELD 1 1/2" IRON PIPE STAEBLER SET IN 1969 BY THE DOUBLE PROPORTION TEST USED FOR COR. DISTANCE WEST OF HERE FOR COR. DISTANCE OF HERE. IT IS 3 1/2 MILE WEST OF THIS LOCATION. WEST SEE CO. SUR. # 01-125-B

FND 2 3/8" B.C. NAPOLITANO (SET IN 2000)

M 1991 SURVEY FOR COR. WESTLAND IRR. DIST.

LARGE TREES & TREE STUMPS

FND 5/8" IRON REBAR W.C. ROBERTS (UMATILLA COUNTY)

N 39°22'53" W 40.42'

N 60°06'05" E 24.61'

FND 5/8" IRON REBAR W.C. ROBERTS 2000 SURVEY FOR UMATILLA COUNTY