

NARRATIVE:

THE PURPOSE OF THIS SURVEY IS TO STAKE THE NORTH LINE OF THAT TRACT OF LAND DEEDED TO CASEY-THOMAS PROPERTIES, LLC, ON DOCUMENT #2001-3820612 UMATILLA COUNTY DEED RECORDS, TO SEE IF THERE ARE ANY ENCROACHMENTS.

I USED A TOPCON HIPER+ G.P.S. TO CONDUCT THIS SURVEY IN REAL TIME AND THE BEARINGS ARE TRUE BASED ON THE 1984 WORLD GRID SYSTEM.

REGISTERED
PROFESSIONAL
LAND SURVEYOR

G. Dennis Edwards

OREGON
JULY 16, 1971
G. DENNIS EDWARDS
351
RENEWS 12/31/2011

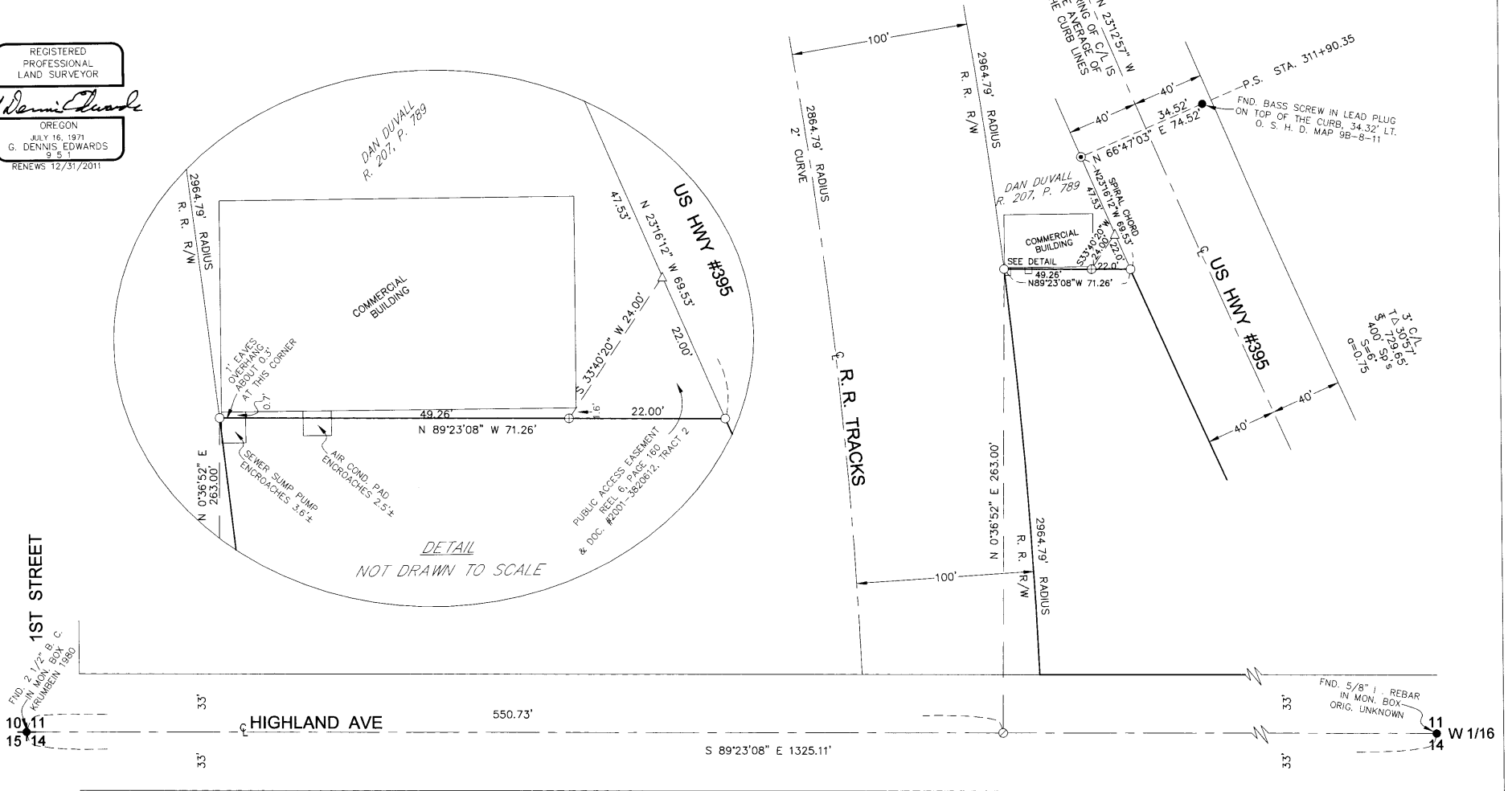

DETAIL
NOT DRAWN TO SCALE

LEGEND:

- MONUMENTS FOUND AS NOTED
- SET 5/8"X30" IRON REBAR WITH PLASTIC CAP #951
- ⊕ SET 5/8"X15" IRON REBAR WITH PLASTIC CAP #951
- ⊙ SET PK NAIL 40' RT. OF P.S. STA. 3114+90.35
- △ SET R.R. SPIKE STAMPED WITH #951
- ⊙ COMPUTED LOCATION

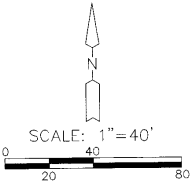

SURVEY FOR CASEY-THOMAS PROPERTIES, LLC
C/O AMERICAN WEST REALTY
IN SW 1/4, SW 1/4, SEC. 11, T 4 N,
R 28 E. W.M., UMATILLA COUNTY, OREGON
07/25/2011 JOB# S1107047
EDWARDS SURVEYING P.O. BOX 763
541-567-3336 HERMISTON, OR 97838
DRAWN BY JMC

REVIEWED BY
Umatilla County Surveyors
Date 9-11
Rec'd By KA
No. 11-98-B